When you see it in The Gazette it's CLEAN. CORRECT. COMPLETE.

COLORADO SPRINGS GAZETTE

[illegible] today [illegible] 49; sets [illegible] 30. Mean temperature yesterday, 29. Weather today—Fair. Sunshine yesterday, 0 per cent of possible.

NO. 11,524 40TH YEAR — COLORADO SPRINGS, COLO., MONDAY, APRIL 1, 1912 — PRICE FIVE CENTS

FLOOD WATERS MENACE TOWNS

HUNDREDS DESERT HOME AND PROPERTY

Family of Seven in St. Louis Rescued From Drowning When Boat Sinks

ST. LOUIS, Mo., March [illegible] [illegible] of Sunday afternoon flood spectators witnessed the thrilling rescue of a family of seven from a sinking houseboat in the swirling currents of the Mississippi river here today.

A houseboat in which a man, his wife and five children lived, was torn from its moorings by driftwood [illegible] from flood points above. Soon after being swept into the current the frail craft, dragged over sunken snags, stove in its bottom and began to sink.

Two motor boats rushed to the rescue, and, after fighting off the heavy drift, reached the side of the boat just as the water was sweeping over its deck. It sank within five minutes after the last occupant had stepped to safety.

The river reached [illegible] feet here tonight, a rise of 4.10 feet in the last 24 hours. This mark is 9.10 feet below flood stage, and the water has inundated the railroad tracks along the levee.

Half a dozen expensive power boats have been lost, but, unless an unlooked for rise occurs, no great damage is expected at St. Louis, except to small shipping.

Conditions Serious at Cairo.

Conditions in the flooded district of Cairo are serious, and the situation is growing graver day by day. Both the Mississippi and Ohio are rising at Cairo, and, although the city proper can stand several feet more, anxiety is felt for the levees above and below the mouth of the Ohio. The drainage levee on the Missouri side broke today, despite the efforts of more than a thousand men, and tonight the water is sweeping over a three-mile stretch of levee and flooding the southeastern section of Missouri.

When it became apparent that the levee could not be saved, the workmen turned their attention to warning residents in the district, thereby saving many lives. Farmers and their families fled to safety, leaving livestock to its fate, and hundreds of cattle and hogs are floating toward the gulf. Boats carried people out of the drinkwater district all day.

Trains Caught Between Floods.

Two Iron Mountain trains were caught between Birds Point and Charleston floods today, and the passengers had to be taken off in boats. All traffic between Cairo and Charleston, Ky., has been annulled.

Water covers the entire Dog's Tooth bend territory in Illinois, and residents of this section have suffered a large loss of livestock.

RESETS STAKE JUDGE HIMSELF HAD DRIVEN

Trouble Over Dividing Line on Husted Property Liable to Result in Feud

A fight over a small strip of land at Husted, [illegible] miles north of this city, which has been in progress for more than a year, [illegible] to break out into a feud [illegible] reports received here [illegible] it is said both parties are out [illegible].

A [illegible] named Bur[illegible] [illegible] tract [illegible] a farmer named Hanenkrat [illegible] year ago, according to the story, and it was the dividing line between the two properties that started the fight. There were two houses on the property, and Burell claims he bought one of them. Hanenkrat, on the other hand, says the house was not included in the sale.

The two men engaged in petty fights at frequent intervals until several weeks ago, when Burell filed suit in the district court against Hanenkrat to quiet title. Judge James Owen made a trip to Husted Saturday and personally set the dividing stake where he thought it should be. However, it seems that this did not please Burell, who is said to have reset the stake yesterday.

Hanenkrat, according to reports, started after Burell with a gun and swore that he "was going to get him."

The Denver and Rio Grande station agent at Husted telephoned Sheriff Birdsall last night, saying that matters were beginning to take on a serious aspect, and asking that he come up and make an effort to quiet the trouble. The sheriff returned to this city last night but refused to talk. It is probable that warrants will be issued today.

APRIL FOOL!

WORK CO. PROBABLY WILL TAKE APPEAL

To Consider Recourse to U. S. Supreme Court at Annual Meeting Here Today

[illegible]

Three Law Points.

[illegible] Is the mere [illegible] of a [illegible] mining [illegible] the world [illegible] a discovery vein was located lengthwise of the claim, when there is [illegible] proof that no discovery vein was located at all?

Shall the fraud against the government of an application procuring patent be permitted to be the [illegible] assailable basis of a further fraud against the owners of adjoining claims, who had no chance to adverse [illegible] all surface conflicts were excluded by the applicant?

The Work company contends that the answer should be in the negative in all three cases. Counsel argued that the patent on the Lucky Corner lode mining claim in Cripple Creek was ob-

(Continued on Page Two.)

SECRETARY KNOX VISITS SAN JUAN

TOUCHES AMERICAN SOIL ON RETURN TRIP

Porto Ricans in Furore About Possible Passage of Free Sugar Bill

[illegible]

Appeal to American Press.

Secretary Knox [illegible] Rico in a furore over the possible passage by the American congress of the free sugar bill. At a mass meeting this afternoon a resolution of protest was adopted and a committee later privately presented a copy of the resolution to the secretary. The matter was not mentioned to Mr. Knox publicly lest it should embarrass a friendly visitor, but the sentiment of the people was voiced [illegible] who were given a formal luncheon at which speeches were made in the way of an appeal to the American press.

Vicente Balbas, editor of the Heraldo Espanol, declared amid cheers:

"We are here not to appeal for but to demand full compliance with the solemn contract recognized during the 12 years of American domination that we have a chance to recoup the profits of a decade which have been invested in improvements."

The mayor of San Juan, Robert H. Todd, resorted to startling metaphors. "You have come appropriately on Palm Sunday," he said, "when [illegible] Rico is about to be crucified [illegible] hands of the American con[illegible]"

Members of the Porto [illegible] ture and the chamber of [illegible] San Juan and Ponce [illegible] [illegible] vein. They [illegible] [illegible] it would now [illegible] [illegible] for the [illegible]

EXPECT [illegible]

[illegible]

SPRINGS CONSUMERS MUST PAY MORE FOR ALL MEATS

Beginning today and not as an April fool joke, residents of Colorado Springs will begin to pay a few more pennies for their meats over what they have been giving. It is all on account of an advance announced to the retailers two weeks ago by the wholesalers.

There seems to be no more excuse than "conditions justify it." While the retailers will begin paying a little higher price today, it may be two or three days before the household pocket [illegible] as the retailers have a supply on hand bought at the old prices that will keep them going for a day or two.

An increase of from 20 to 40 per cent is expected in the price of beef, with a proportionate advance on other meats. It will be a general increase of about 20 per cent over prices a year ago. Wholesale quotations mark an increase of from 8 cents to 10½ cents a pound on dressed hogs; pork loins will demand 15 cents instead of 10 cents, hams will advance from 12½ cents to 15 cents, and 2 cents will be added to the price of bacon.

There will be an advance of 2 cents on dressed beef, wholesale quotations, while the prices on all cheap cuts will be increased about 3 cents. From a retail standpoint, round steaks will cost about 18 cents and porterhouses 30 cents.

As a sort of soothing effect, Grocer O. W. Ward, president of the El Paso Retail Grocers and Butchers association, says that sugar has slumped about 20 cents a hundred, with beet sugar at $6.20 and cane sugar at $6.40. An early advance is expected on potatoes, now selling for $2.75 a hundred pounds.

The advance on meat is one of the sharpest in recent years, and the fact that it immediately follows the failure of the government to convict the big packers for violation of the trust law is regarded by many as significant. [illegible] in a position to know say that [illegible] scarcity of hogs and beef is to [illegible]

RAILROAD EMPLOYES TO ASK FOR BETTER WAGES

NEW YORK, March 31.—Organizations officers representing the carmen, telegraph operators, dispatchers, signal men, track men, clerks and agents employed by many eastern railroads, met today and issued a statement declaring that their claims for better pay should be considered before the railroads grant further increases to high-salaried employes.

Carl H. Morton of Boston, president of the Order of Railroad Station Agents, who gave out the statement, said it referred particularly to the situation caused by the demand of the engineers for higher wages. He and [illegible] he said, had addressed [illegible] directly to the rail[illegible] would proba[illegible] for a ge[illegible]

[illegible]rity at Price of [illegible] Days"---T.R.

[illegible]tion such as we [illegible] few days." [illegible] would re[illegible] Tues[illegible] cam[illegible]

MEXICANS ATTACK TRAIN AND KILL THIRTY NINE

MEXICO CITY, March 31.—From best information obtainable, 39 persons were killed in the attack on the Mexico-Cuernavaca train near Tres Marias, 30 miles south of the capital, yesterday. Of these, 32 were federal soldiers, who formed an escort. Seven passengers were killed and several wounded.

The train was stopped by rocks on the track and the attackers opened fire from both sides. At the first volley the engineer, a Mexican, fell dead. Fire was directed chiefly at the car containing the soldiers, who were slaughtered without a chance to return the fire with any effect. When the federals were silenced, the bandits entered and robbed the dead and living, not sparing the women passengers, of whom there were half a dozen.

After the looters had ridden away, a freight train appeared from the north and later hauled the coaches back to Mexico City.

The American passengers were unhurt. The conductor, [illegible] Lossing, was struck on the head with a gun and badly injured.

BIG DEMONSTRATION IN DUBLIN FOR HOME RULE

DUBLIN, March 31.—Thousands of residents and others who arrived on special train attended a great home rule demonstration here today. Four big platforms had been erected on O'Connell street, from which the speakers addressed the crowds. All the buildings in the vicinity were decorated. A hundred bands participated, and the principal corporations, except that of Belfast, attended.

Green flags with the words, "We want home rule," were displayed everywhere. John E. Redmond, leader of the Irish parliamentary party; William Redmond, M. P., for East Claire; John Dillon, M. P., for East Mayo; Joseph Devine, M. P., for Belfast, and John J. Clancy, M. P., for the north division of Dublin, were among the speakers.

John Redmond predicted that a home rule parliament would be established on College Green sooner than the most sanguine there expected.

SCOTT WILL REMAIN IN THE ANTARCTIC

WELLINGTON, N. Z., March 31.—Captain Robert F. Scott's vessel Terra Nova, which carried the British expedition to the Antarctic, has arrived at Akaroa, a harbor in Banks Peninsula, New Zealand, but has not brought back Captain Scott or the members of his expedition. The commander of the Terra Nova brought [illegible] the following brief message [illegible] Scott:

"[illegible] remaining in the Antarctic [illegible] other winter in order to continue and complete my work."

[illegible] latest news sent back by Captain Scott to his base at McMurdo showed that on January 3 he reached a point 150 miles of the pole and was still advancing.

[illegible] clear that had the explorer [illegible] sending back notification of [illegible] se until he actually reached [illegible] word from him could not [illegible] received by the Terra Nova [illegible] was compelled to leave, [illegible] setting in of winter and [illegible] of the Ross sea.

[illegible] the Terra Nova are well. [illegible] pointment was felt when [illegible] known that the Scott party [illegible] t behind.

NEW SENATORS WILL BE SWORN IN TODAY

Westerners Will Flip Coin to Determine Who Gets Six-Year Term

WASHINGTON, March 31.—Four senators from the two new states of Arizona and New Mexico this week will enlarge the membership of the upper branch of congress to 96. The new men, all lawyers, are Marcus Aurelius Smith of Tucson and Henry F. Ashurst of Prescott, Ariz., Democrats, [illegible] of the senate tomorrow afternoon, and Thomas Benton Catron of Santa Fe and Albert Bacon Fall of Three Rivers, N. M., Republicans, who may [illegible] from New Mexico in time tomorrow.

Senators-elect Smith and Catron have already served as delegates in congress. Mr. Fall was an associate justice of the territorial supreme court under President Cleveland but differed with his party during that [illegible] has since been an active Republican. Mr. Ashurst has been a state [illegible] He is 36 years old.

These four new senators will change the political strength of the senate to consist of 51 Republicans and 44 Democrats. One senatorship from Colorado is vacant. The new members will draw lots to determine which shall serve the long term and which the short term. Under this legislative lottery two of the senators will serve until 1917, one until 1915 and the other until 1913.

The national monetary commission went out of existence today. Headed by former Senator Aldrich of Rhode Island, the commission made an exhaustive investigation of the monetary situation here and abroad and recommended legislation to develop the clearing house idea into a [illegible] reserve association.

The house tomorrow probably will pass the wool tariff bill as [illegible] the Democratic leaders and the measure will then join the accumulation of tariff revision bills in the senate, where the only tariff activity so far has been in hearings before the finance committee. That committee tomorrow will begin hearing and sugar interests on the house free sugar bill.

Democratic Leader Underwood of the house is not disposed to bring in any more revision bills, unless the senate indicates a probability of favorable action on those already pending.

DROWNED AT WATERLOO

WATERLOO, Ia., March 31.—Walter Downing, 21, was drowned and his brother, aged 19, barely escaped death this afternoon when their boat capsized in Cedar river, a half mile below the city.

ARTISTS OVERCOME BY GAS; BOTH DEAD

NEW YORK, March 31.—Two artists met death by gas today, one being the octogenarian, Robert Layton Newman, and the other Miss Louise Schofield. Both were well known, Newman for his skill in color, and Miss Schofield as a landscape painter.

Newman was found dead in his studio by his son among a large number of paintings and sketches. One [illegible] the old man had been giving the finishing touches last night, is said by his friends to have been conceived as his final [illegible] Gas escaping from a heater had asphyxiated him.

Miss Schofield was found dead in her studio. It is believed she started to [illegible] breakfast on the gas range but fainted and was overcome by the gas.

POSSE CLOSE ON TRAIL OF VIRGINIA BANDITS

HILLSVILLE, Va., March 31.—The cordon of the law is tightening about the two court house assassins who remain at large.

Empty handed but close on the trail, the posse returned to town today and then went to the mountains again, confident that with every exit guarded it is only a matter of hours when Sidna Allen and Wesley Edwards will be taken. Of the eight outlaws who shot up the Carroll court house and murdered [illegible] persons, [illegible] are the only [illegible] not now in jail awaiting trial.

Sidna Allen Encountered.

MOUNT AIRY, N. C., March 31.—Sidna Allen was seen here this morning [illegible] encountered by Lafayette Ayers, a mountain resident, who was coming down a trail when he met Allen going up. Allen covered Ayers with a shotgun and declared that he would shoot him. When Ayers begged for his life and denied any participation in the hunt, Allen lowered his gun and pursued his way into the mountains. The holdup occurred near the Buzzards Rock section where [illegible] sheltered rock, Allen is supposed to have slept last night. Ayers [illegible] furnishing information to the detectives who are searching for the outlaws.

PLATTE FLOOD PASSES INTO MISSOURI RIVER

OMAHA, Neb., March 31.—The crest of the Platte river flood which crippled railroad service and inundated thousands of acres in eastern Nebraska the last three days, today passed into the Missouri river. The Platte is steadily lowering, but water still overflows a large area and train service is [illegible].

[illegible] swept down stream and tonight's reports indicate that the river is comparatively free of [illegible].

The [illegible] main line bridge at Ashland, which withstood the pounding of the ice for three days, was finally put out of commission today when the west abutment sank four feet as a result of the washing out of the supporting earth. A pile driver, sent over the bridge last night to repair a damaged culvert on the east approach, is marooned between the two breaks.

No Lives Reported Lost.

The Union Pacific has restored service on one track of its main line west of Fremont. It is putting through trains over its own line between Fremont and Grand Island for the first time in four days.

Not a life has been lost so far as scattered reports indicate. Many communities are still cut off from communication however. Numerous families scattered from Fremont to Plattsmouth are still marooned.

At Des Moines the Des Moines river reached a stage of 18.5 feet tonight and was still rising. It rose seven inches since morning and now is little more than a foot below the flood stage. Hundreds of families living in the lowland in southeast Des Moines prepared to move from their homes today when the river went out of its banks in several places and started to inundate all that part of the city.

Big losses already have been sustained by the railroad companies as many bridges over small streams in central Iowa have been swept away.

The new Western league baseball park at Des Moines is believed to be safe.

WILLIAM W. M'INTYRE DEAD

BALTIMORE, March 31.—William Watson McIntire, former congressman and prominent in Republican politics for many years, was stricken with apoplexy and died last night. He was 62 years old.

CHURCHES UNITE TO AID THE FUND FOR FARMERS

From many of the pulpits in Colorado Springs, Colorado City and Manitou yesterday, attention was called to the movement for the relief of farmers in eastern El Paso and adjacent counties, and the favorable consideration of the members of the congregations was given in this matter.

The cooperation of the ministers and the churches of the Pikes Peak region in the plan gives it new impetus, and the ways and means committee of the Chamber of Commerce starts the second week of its work with a fresh enthusiasm.

Now that practically $6,000 of the $10,000 fund has been pledged, it is believed that the remainder of the amount needed to insure adequate relief to the section just east of this city will be secured soon. The Pueblo fund will care only for that district known as the Rush section, comprising portions of eastern El Paso, southern Elbert and western Lincoln counties. There still remains certain sections east of Limon and tributary to the Rock Island lines, although somewhat removed from the railroad, for which some provision should be made.

Reports recently received from [illegible] of the Eastern Colorado [illegible] tural and Commercial [illegible] some of those points show [illegible] precedented winter has [illegible] for feed and seed in communities as late as December believe assistance would be required.

In some of these towns business men are making arrangements to handle the tributary territory. Burlington, in Kit Carson county for instance, the local bankers and business men banded together and [illegible] a fund of $[illegible] to be used [illegible] chasing seed and [illegible] to farmers on a business basis.

Scores Lorimer a[illegible] "Genuine and T[illegible]

Characterizing Roosevelt and Bryan as "men genuine and true," who [illegible] real [illegible] the American conscience [illegible] cause you can't down them," Dr. [illegible] W. Sears of Lincoln, Ill., delivered [illegible] strong address at the First Presbyterian church yesterday afternoon under the auspices of the Y. M. C. A. Dr. Sears, who is one of the most noted lecturers of the country, talked on "The Crises of Life," giving part of his time to "Time to Stick Good Things." He said, in part:

"The world is growing better politically. I live in sight of the capitol building of Illinois and sometimes the past few years I have been ashamed of it. If five of the eight men did [illegible] Lorimer in the senate the other [illegible] is guilty, and we will yet send [illegible] back to Chicago where he belongs and send a good man to the senate in his stead. When Bunker Hill and Gettysburg and the other battlefields are forgotten, the names of William Jennings Bryan and Theodore Roosevelt will be remembered because they are men genuine and true. They appeal to the American conscience and 'You can't down them.' The political boss of the past is fast passing away. If we keep the saloon on the run the next 10 years, as we have during the last five, there will not be one left on the American continent—not even in Denver or Chicago.

"What the world needs is men—men above everything else. If I were an artist, I would paint it on every can-

[illegible]

NewspaperARCHIVE®

NewspaperARCHIVE®

the long arm

In creating the Western Union Day and Night Letters we have practically placed a *telegraph instrument* on the desk of every business man in the country.

They are the new, long arm of business that reaches, pushes, pulls, does things quickly, vigorously.

Their cost is trivial and they tell your story your way.

THE WESTERN UNION TELEGRAPH COMPANY

HALF A MILLION COAL MINERS QUIT; STRIKE? JUST "VACATION"

[illegible] March 31. [illegible] will [illegible] mines tomorrow [illegible] into effect at [illegible] wage [illegible] 000 miners [illegible] field and 75,000 [illegible] take a vacation [illegible] last [illegible] new [illegible] the [illegible] others [illegible] the [illegible]

[illegible] will be put [illegible] the wage agreement [illegible] to be ratified [illegible] a referendum [illegible] the agreement [illegible] majority [illegible]

[illegible] anthracite [illegible] as to agreement [illegible] Ballots [illegible] referendum [illegible] by the bituminous [illegible] it is said will be sent out from the national miners' headquarters here. It will take more than two weeks to take the vote and as it will require some time to canvass the result, the bituminous miners are not expected to resume work much under [illegible]

Look for Quick Settlement.

It is expected the anthracite controversy will soon be settled when the miners and operators get together at Philadelphia. It is thought the anthracite [illegible] may [illegible] leave [illegible] the same terms as ha[illegible] agreed [illegible] by the bituminous miners.

The suspension does not affect all the mines in the south, as the [illegible] is not so strong there as it is in the north. The mines of Wyoming, Washington, Colorado and Montana also will not be affected, because the union contracts in these districts do not expire April 1. It is said the miners will lose $1,000,000 every day they remain out, and that the suspension will cause a loss in coal production to the country of nearly 42,000,000 tons a month.

No formal order was issued by President White for the miners to leave work as the suspension was automatic, since the miners have no agreement for work after midnight tonight, when the contract made two years ago expires. No trouble is expected at any of the mines.

Miners Stop Work in Iowa.

DES MOINES, Ia., March 31.—The 15,000 miners of District 13 will be out of work tomorrow, having walked out in accordance with the resolution passed at an early session of the district convention. Leaders of the United Miners of America tonight stated that the district convention probably will be reconvened next Thursday, and estimated that six weeks will be needed to complete work before the convention. According to an agreement between the miners and operators, enough men will be left at the mines to prevent damage, pending readjustment of the wage scale.

STATE RATES CASES IN SUPREME COURT

Bulk and Importance of Group Rank Them as Biggest This Term

WASHINGTON, March 31.—Their bulk and importance rank the group of state rate cases, to be taken up for consideration tomorrow by the supreme court, as the biggest to come before that tribunal this term.

The rate laws and orders of Missouri, Kentucky, West Virginia, Oregon, Minnesota, Arkansas and Ohio, will stand or fall by the decision of the court. Rate orders in practically every state will be swept out of existence if the court finds that the orders and laws now in question burden interstate commerce.

The record in the Missouri case covers 10,000 pages. The Minnesota cases are almost as bulky. The validity of practically all maximum freight rates in Minnesota as well as the two-cent passenger law is involved.

PAGE ONE

Two big questions are before the court. The first is whether the reduction of state rates would require the railroads to reduce similar interstate rates and whether such reduction of state rates would be a burden on interstate commerce. The other question is whether the rates are confiscatory.

State Offers Objections.

In answering the latter question in the affirmative the lower court adopted the "reproduction cost" of the railroads as showing their fair value. The state claims that was a wrong basis. The state also objects to the use of the gross earnings as the basis of dividing the value between interstate and intrastate business and between passenger and freight business.

In the Missouri cases maximum freight rates and two-cent passenger fares are involved.

The Kentucky case involves the constitutionality of the state railroad commission act. The West Virginia controversy relates to the validity of the two-cent passenger law.

The Oregon cases are almost identical with the Kentucky case. The constitutionality of the state railroad commission act and the validity of rates from Portland to other Oregon cities in the eastern and southern parts of the state are involved. The lower federal court upset the law and the rates.

In the Arkansas cases the maximum freight law and the two-cent passenger law were found by the federal district court to be confiscatory.

In the Ohio case the only question involved is the validity of a state rate fixed by the Ohio railroad commission on steam coal from eastern Ohio to Lake Erie.

EASTER SALE

All our new Spring Suits are now on sale. Blacks, Blues, Fancy Mixtures in all the new shades. Compare our Suits with others.

$30.00 $25.00

$22.50 $20.00

5130 Our Clothcraft Blue Serge $15.00

See our new showing of Hats. All the new rough effects, $2.00 to $5.00. Ask our men to show you.

Robbins ON THE CORNER.

DR. T. B. FLEMING
DENTIST
OVER BUSY CORNER
Phone Main 2921

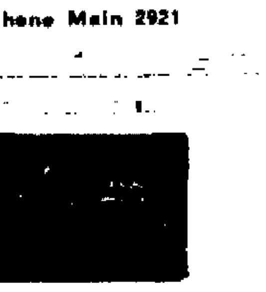

We will continue for another week the Special Bargain Sale in Diamond Rings, Brooches, Studs, and Lockets, worth up to $25.00, for **$10.00**
Solid Gold Rings, worth from $2.00 to $5.00, for **$1.75**
Great lot of odds and ends gold filled Brooches, Scarf Pins, Hat Pins, Cuff Links, and scores of other novelties; worth regularly up to $1.00, for **25c**
500 Gents' and Ladies' Watches at less than half their value.
We also handle Suit Cases, Trunks, Musical Instruments, Firearms and Clothing; or anything you can't find anywhere else, come to

K. Myers

ERFANO
All Valuables [illegible]tions

WORK COMPANY PROBABLY

(Continued From Page One.)

tained by fraudulent representations and that as no discovery vein was located there could be no extralateral right. Judge [illegible] of the United States circuit court of appeals, who gave the decision in favor of the Doctor-Jack Pot company a short time ago, took the position that since a patent was granted for the Lucky Corner the discovery vein must have been located else the patent would not have been granted. In discussing this point, the court said:

The Court's View.

"The principal contention presented by the record and upon which the rights of the parties largely depend is whether the defendant had the right to show as a matter of defense that the Lucky Corner claim was located and patented without the discovery of any vein, lode or ledge, it being insisted by the defendant that such was the fact and that therefore the Lucky Corner claim carried with it no extralateral rights.

"If the defendant had the right to go into that question in its proofs and show, if it could, that such was the fact, then the judgment in this case must be reversed. On the other hand if the patent establishes conclusively that such a vein existed in the discovery cut of the Lucky Corner claim prior to patent, then the patent conveyed not only such rights as attached to that vein, but to all other veins or lodes apexing within the surface boundaries thereof.

"It must be conceded that every question which was properly within the jurisdiction of the land department at the time the patent issued was finally determined and is not open to collateral attack. As to all matters within its jurisdiction the judgment of the land department, as has been often decided, is that of a special tribunal and is unassailable except by direct proceedings for its annulment or limitation.

"As there seems to be nothing in the Colorado statute in conflict with the laws of the United States, it follows that the land department at the time it issued the patent necessarily passed upon the question not only as to whether there was a discovery upon the claim, but whether such discovery was in the discovery workings.

* * * *

"The act of the department, therefore, in issuing a patent, is an adjudication and, like a judgment, is final as to all matters necessarily included in and [illegible] by it."

[illegible] the court says:

[illegible] Work company) might have [illegible] test against the application [illegible] in which it could have set [illegible] ters here relied upon, and if [illegible] found to be true the land [illegible] would have declined to issue [illegible] for discovery is one of the [illegible] to be established by satisfactory proof before a patent can issue.

[illegible]k Company's Contention.

[illegible]ys for the Work company [illegible] that as there was no surface [illegible] and they had no surface in the Lucky Corner claim, they [illegible] obtain a hearing before the [illegible] and that at the time the [illegible] was issued they had no cause [illegible]

[illegible] the most startling statement [illegible] court is contained in the following:

"However that may be and granting [illegible] true as contended by the defendant, that because of its inability [illegible] adverse the Lucky Corner application for the reason that there is no surface conflict, it is a fault of the law and presents a case in which the court is powerless to afford relief."

The suit was brought by the Doctor-Jack Pot to determine the possession of certain mining ground in the Cripple Creek district and to recover damages for ore taken by the Work company. By agreement the question of title is the only one considered up to the present.

Counsel for the Work company contend that they must have some recourse against such an injustice and that they should be protected by the law. They argue that one fraud should not be permitted to become the basis for another, and hope that the supreme court will review the case.

J. Arthur Connell of this city is president of the Work company, and stock in that corporation, as well as in the Doctor-Jack Pot, is held by many Colorado Springs men.

ROBERT LOVE TAYLOR, "FIDDLING BOB," DEAD

WASHINGTON, March 31.—Robert Love Taylor, junior United States senator from Tennessee, "Fiddling Bob" [illegible] died [illegible] today [illegible] operation for gall stones performed last Thursday.

Early this morning the senator began to fail to respond to stimulants. Mrs. Taylor, worn out by a day and a night vigil, had gone to her apartments. At [illegible] this morning the senator began to sink so rapidly that she was sent for. She was at his side when the end came at [illegible] o'clock.

"Fiddling Bob" Taylor, so known because he played his way into the hearts of his audiences, carrying his violin wherever he campaigned, was [illegible] years old. He was born at Happy Valley, in eastern Tennessee, but spent most of his life at Nashville practicing law. He belonged to no office [illegible] His father was a representative in congress and commissioner of Indian affairs, an uncle was in the confederate senate.

Followed Father to Senate.

Senator Taylor forged his way to the national house of representatives from the same congressional district that had previously sent his father to congress and later his brother, Alfred A. Taylor, whom he subsequently defeated for governor.

Senator Taylor was a Cleveland Democrat. He had served in the senate since January, 1907, his principal activity being in behalf of a comprehensive system of good roads and the lakes to the gulf deep water way project. His last speech in the senate was made last July in advocacy of a confederate monument bill. His last appearance in the senate chamber was a fortnight ago.

Senator Taylor is survived by his widow, a son, David Taylor, and three married daughters in Tennessee.

He was stricken March 15 at the union station as he was about to board a train for North Carolina. He was hurried to his apartments, suffering intense pain from gall stones. An operation for their removal was urged but he flatly refused to submit to the knife. Meantime the poison was diffused in his system and he finally acquiesced to an operation, but, to the delay his death is attributed. Last Thursday two gall stones were removed and the operation was regarded as successful, but stomach complications developed.

The senate tomorrow will pay tribute by an early adjournment.

Great Interest in Milwaukee Election

MILWAUKEE, Wis., March 31.—Interest in the Milwaukee city election Tuesday between the nonpartisan and Socialist tickets and the contests throughout the state for delegates to the national political convention is probably as great as that attending any political contest in the history of Wisconsin.

In Milwaukee the campaign for city offices has been the most exciting in years. The nonpartisan nominees, made up of Republicans and Democrats, have as their leader, Dr. Gerhard A. Bading, while Mayor Emil Seidel is again seeking reelection. Betting on the Milwaukee election is largely in favor of the nonpartisan ticket.

In the presidential primary the chief contests are between Taft and La Follette forces for Republican delegates and between Wilson and Clark supporters for representation at the Baltimore convention. All the campaign managers are confident of success.

The La Follette adherents and those favoring Wilson have put up the most active campaign throughout the state. There has been no speechmaking campaign for Taft, but there has been a lot of personal work for his support.

Former Congressman Weisse has been at the head of the Clark movement, and feels confident his man will have a good representation of delegates.

Wilson's managers claim almost a solid delegation for the New Jersey governor.

GEN. LEONIDAS PLAZA IS PRESIDENT OF ECUADOR

GUAYAQUIL, Ecuador, March 31.—General Leonidas Plaza has been elected president of Ecuador.

General Plaza was commander of the government troops which opposed the recent revolutionary movement. He was president from 1900 to 1904, minister to the United States in 1905 and served also as minister to other countries.

After the death of President Emilio Estrada last December, General Pedro Montero was proclaimed president by the troops stationed at Guayaquil. A month later Montero was shot by the angry populace, dragged into the streets, beheaded and his body burned. An infuriated mob broke into the Quito penitentiary January 28, and lynched five of the most prominent revolutionists, Generals Eloy Alfaro, Flavio Alfaro, Ulpiano Paez and Medardo Alfaro, Ulpiano Paez and Manuel Serrano.

About three weeks ago General Julio Andrade, military commander of Guayaquil, was killed in an attempt to gain control of the republic.

WEEKLY STATEMENT OF CLEARING HOUSE BANKS

NEW YORK, March 31.—The statement of clearing house banks for the week just closed shows that the banks hold $5,030,100 reserves in excess of legal requirements. This is a decrease of $5,311,800 in the proportionate cash reserve as compared with last week. The statement follows:

Daily Average.

Loans, $2,042,957,000; decrease, $159,000.

Specie, $352,277,000; decrease, $5,412,000.

Legal tenders, $84,452,000; decrease, $596,000.

Net deposits, $1,892,584,000; decrease, $5,226,000.

Circulation, $49,414,000; decrease, $1,-217,000.

Banks' cash reserve in vault, $365,-024,000; trust companies' cash reserve in vault, $65,805,000; aggregate cash reserve, $436,829,000; excess lawful reserve, $5,030,100, decrease, $5,311,800.

Trust companies' reserve with clearing house members carrying 25 per cent cash reserve, $58,249,000.

Actual Condition.

Loans, $2,056,585,000; increase, $13,-529,000.

Specie, $346,460,000; decrease, $10,-284,000.

Legal tenders, $84,772,000; decrease, $130,000.

Net deposits, $1,902,045,000; increase, $7,457,000.

Circulation, $8,843,000; decrease, $1,-679,000.

Banks' cash reserve in vault, $363,-382,000; trust companies' cash reserve in vault, $67,849,000; aggregate cash reserve, $431,232,000; excess lawful reserve, $487,550; decrease, $11,747,550.

Trust companies' reserve with clearing house members carrying 25 per cent cash reserve, $62,304,000.

Summary of state banks and trust companies in Greater New York not reporting to the New York clearing house:

Loans, $807,873,600; increase, $1,-849,800.

Specie, $64,774,900; increase, $550,500.

Legal tenders, $10,841,300; decrease, $[illegible]200.

Total deposits, $706,160,400; increase, $191,700.

IDAHO DELEGATION WILL VOTE FOR COL. ROOSEVELT

BOISE, Ida., March 31.—After a bitter fight in the Ada county convention today, the 31 delegates to the state convention were instructed for Roosevelt. The vote stood, Roosevelt, 60½; Taft, 51½.

A motion to indorse Senator Borah for the presidency was lost. Taft supporters charged "gag" rule and threatened to bolt.

RUCKER BREAKS RANKS

Colorado Representative Declares Wool Tariff Revision Bill Will Ruin Sheep Owners in This State

WASHINGTON, March 31.—The first break in the solid Democratic ranks behind the wool tariff revision bill was disclosed in the house yesterday, when Representative Rucker, Democrat, of Colorado, inveighed against the measure. Mr. Rucker foretold ruin for the Colorado sheep owners if the proposed bill became a law. He denounced as fallacious the argument that the American sheep owner would be given sufficient protection to insure his control of the home market, and cited figures intended to prove that Australia and South America would dominate the markets of the world.

When the bill was taken up the house agreed to a proposal of Majority Leader Underwood to vote Monday. On that day there will be two hours' general debate followed by five minute speeches on amendments.

Attacking the bill, Representative Mondell, Wyoming, Republican, said the report accompanying the Democratic bill was a "garbled mass of misstatements."

"The man who wrote that report," he said, "did not know what he was writing about, and the 14 Democratic members of the ways and means committee who signed it ought to be ashamed of themselves."

A COURTROOM TRAGEDY

New Mexico Man, Fined for Contempt, Was Trying to Whip Judge When Shot to Death

KENNA, N. M., March 31. Walter Orr, who formerly owned the townsite of Kenna, was shot and killed in a justice of the peace court here late yesterday after a scuffle with Judge W. H. Cooper, whom Orr was trying to whip because he had assessed him a fine of $5 for court contempt. The judge was slightly injured by a bullet grazing his head. Haysell Smith, brother-in-law of the dead man, is accused and under arrest for the murder. The shots were fired while the courtroom was crowded and the constable was separating the combatants.

GOVERNOR'S WORD WILL CLOSE MANY SALOONS

PHOENIX, Ariz., March 31.—The fate of at least half the saloons in Arizona is believed to hang upon the decision of Governor Hunt in reference to a bill passed yesterday by the legislature to exempt the saloons in Benson and Tucson from the law which prohibits the sale of liquor within six miles of a construction camp. It is said that the establishing of construction camps soon near other cities would result under the old territorial law in cutting in half the retail liquor business done in the sta[te]. Because of the passage of the bill w[ith] an emergency clause attached in [or]der to preclude a referendum [illegible] many telegrams of protest have [been] sent to the governor.

The "continuation school" was created in Ohio by a law recently sent into effect, p[roviding] that every girl between the ag[es] [illegible] and 16 who has not complet[ed the] eighth grade must spend [not less] than eight hours a week nor [more than] four hours at some co[ntinuation] school at the [illegible] most con[venient to] the employers and emplo[yees] [illegible] mandatory on employers [illegible] the act is enforced. The [illegible] is of extremely wide ra[nge] so as to include practical [illegible] the many pursuits in whi[ch they] are employed regularly, a[nd] such instruction as can be [of im]mediate practice.

STANDARD OIL CO. PLANT IN MANILA IS DESTROYED

MANILA, April 1.—(Monday.)—The Standard Oil company's main storage plant here has been destroyed by fire. Three large petroleum warehouses and one for the storage of gasoline were burned. The fire broke out early today and continued throughout the night. The loss is estimated at $1,000,000.

[illegible]N MADRID

[illegible]—A Madrid [illegible] Porfirio [illegible] is ex[illegible] with the [illegible] his home in [illegible]

[illegible] company [illegible] men and [illegible] be incorporated [illegible] few days [illegible] made up of [illegible] and others [illegible] receive two of the [illegible] automobiles early [illegible] will arrive soon [illegible] one from Colorado [illegible] Cripple Creek [illegible]

[illegible] larger [illegible] have [illegible] plates [illegible] fabricated [illegible] of the [illegible] up calls [illegible] and orders [illegible] 000 tons [illegible] age about [illegible]

A WANT AD IN THE GAZETTE BRINGS RESULTS.

For These Sudden Spring Storms

A ton of good "Niggerhead" Egg in our Quick Delivery Wagons.

You don't need much coal this time of year, but when you do want it, you want it right off.

THE COLORADO SPRINGS FUEL CO.

112 Pikes Peak Avenue. Three Phones, Main 230

Low rent. Few fixtures. Small profits.
M. Q. WEST
The Sample Shoe Man
$3.50 to $6.00 values
$2.50 and $2.95
That's All
110-112 East Pikes Peak Ave.
UP STAIRS
Samples and factory broken lots at a discount

We wish to call attention to the fact that we have added a **$2.95** line, including many new, nobby styles.

HAVE YOU SELECTED
New Clothes FOR EASTER

We have a new line of ready-to-wear garments or woolens for made-to-measure Suits here, and [illegible] all new and up to date [illegible] style, shade and [illegible] give the best clothes [illegible] in the city [illegible] look here before you p[urcha]se.

M. GF[illegible]
NEW YO[illegible]

ORIGINAL IN POOR CONDITION

NewspaperARCHIVE® NewspaperARCHIVE®

THIS IS GOING TO BE A "SOFT HAT" spring [illegible]

$3, $3.50, $4.

Gorton's

113 E. Pikes Peak Ave.
Money Cheerfully Refunded

Justice Campbell Is Expected Back May 1

[illegible]

Campaign Inaugurated to Boost State Extensively

[illegible]

At Fountains & Elsewhere
Ask for
"HORLICK'S"
The Original and Genuine
MALTED MILK
The Food-drink for All Ages.
[illegible]
Others are imitations.
Not in Any Milk Trust

FURNITURE
AND HOUSE FURNISHINGS
Cash or Credit
The Peerless
208½ N. Tejon Opp. North Park

Lace Curtains

When sent to us they are handled by experts in this particular line of work.
Our method of washing curtains in pure water and Ivory Soap insures a finish that has given satisfactory results to our patrons.
[illegible] per pair.

The Pearl Laundry Company, Inc.
Launderers to Particular People
123½ E. Pikes Peak.
Phone Main 1085.
The Laundry That Uses Ivory Soap.

Lot Bargains
Cascade Ave. Lots
Tejon Street Lots
Nevada Ave. Lots
at Reduced Prices
The North End Land Co.
10 Gazette Building
D. V. DONALDSON, Pres.

WARNING.
We understand some one is soliciting tuning in this city representing himself to be from this company. Mr. C. E. Stabler is the only authorized tuner employed by us. Phone your orders to Main 558 or call at the store. The Knight-Campbell Music Co., 122 N. Tejon St., Colorado Springs, Colo. Phone Main 556.

Active Campaign in Aid of Senator Borah's Bill

[illegible]

OBSERVANCE "PASSONER" COMMENCES THIS EVENING

This evening is the beginning of the fifteenth day of Nisan, the seventh month of the Jewish calendar year, and it also marks the beginning of the Jewish holiday period known as "Pesach" or the Passover. The Passover holiday season is of a week's duration, the orthodox observing it for eight days while the reformed observe seven days. The historical reason for the celebration of this holiday is found in the scriptures in the book of Exodus, which tells the story of the deliverance of Israel from bondage under the Pharaohs in Egypt and of how the leader of Israel, Moses, led them out of the land of slavery into the wilderness on their memorable journey in search of the promised land. The time in which the story was acted by the people of Israel dates as far back as the fourteenth century, B. C.

The story of the Passover deals with the slavery of the people of Israel in Egypt, of their hard lot under the cruelty and oppression of their masters, of the tyranny of the Pharaohs, of the rise in the ranks of the Israelites of a leader, Moses, who had been brought up in the King's court as a protege to one of the princesses, of his efforts in behalf of his people to liberate them, of the bringing of 10 plagues upon the Egyptians to force the king to liberate the people of Moses until they were liberated and crossed the Red sea on their journey out of the land of bondage.

The name Passover is derived from the last of the 10 plagues. This plague consisted of the slaying of all of the Egyptian first-born by invisible and supernatural power, so the story goes, only the homes of the Jews who had put the blood of a lamb on the front of their houses being passed over and not visited by the destroying angel.

The Seder.

[illegible]

The Passover will be observed in every synagogue and temple in Colorado and special services have been arranged.

Services will be held here at the temple of the Sons of Israel, 417 South Cascade avenue, this evening at 7 o'clock. Tomorrow morning at 8:30, the Denver cantor, the Rev. Benzion [illegible], will officiate. M. A. Novick of this city will speak on "The Life of Moses."

PLAN TO CLOSE SMALL ACCOUNTS OVERDRAWN

The Colorado Bankers association has declared war on the manipulators of "short" checks, and a determined campaign will soon be inaugurated to put an end to the evil. The losses suffered annually by state merchants and bankers as a result of this practice run into the thousands of dollars, and in spite of the efforts heretofore, the practice still flourishes.

The officers of the state association have decided that the only sure means of combating the "short" check evil is to do away with all small accounts in banks when the depositor begins to overdraw on his account.

In a letter to the members of the state association, President Frank N. Briggs says:

"Hundreds of 'short' checks are being issued in Colorado daily. Most of these are drawn against accounts that are worse than useless to any bank. Many of these accounts have balances of less than $1 when the checks are drawn. The accounts are kept by irresponsible and dishonest people for the purpose of defrauding others. It is almost impossible to convict a person for issuing a 'short' check, but if he has no account in the bank, he can be held on a charge of fraudulently passing a check.

"If necessary the bank, after closing a small account, should issue a cashier's check to the depositor, notifying him that his account is closed. Uniform action by the banks in this regard will greatly simplify handling this class of cases and save thousands of dollars to merchants and others who are victimized by the 'short' check method. We will ask your earnest cooperation in this matter so that we may punish all those who attempt to defraud banks and customers."

The method usually adopted by the "short" check manipulator is to purchase a quantity of merchandise and in payment tender a check calling for a sum in excess of the price of the purchase.

The proprietor, rather than give offense to a good customer, usually cashes the check, only to have it returned to him marked "no funds."

NEGROES WRANGLE OVER WATCH—BOTH RELEASED

For a short time early yesterday morning, several regular patrons and a merchant policeman standing at the corner of Pikes Peak avenue and [illegible] street were completely baffled as to the location of a woman who was sobbing violently and at times crying out loud enough to be heard several blocks away.

One man thought the cries came from the east and another said west. Merchant Policeman Threlkeld started [illegible] and [illegible] Kiowa street came upon a young colored girl leaning against the wall of a building, breathless and sobbing violently.

"What's the matter?" asked Threlkeld.

No answer.

"What's the matter?" he asked again.

After a pause: "A nigger, Roy Washington, drove me away from my own home on North Pine street and beat me up," the answer finally came between sobs.

Threlkeld took the girl to police headquarters, where she told the sergeant that she lived in Trinidad and that a negro, Roy Washington, had beaten her and taken her watch away from her at a house on Pine street.

The sergeant was inclined to doubt her story, since it did not coincide with that she told Threlkeld. However, he sent a man after Washington, who was finally located after a several hours search. Washington admitted that he and the girl had had trouble, but the police thought it simply a brawl and released both parties.

DEAN PARSONS TO TALK

Dean Parsons of Colorado college will speak at the meeting of the ministerial association this morning at 11 o'clock, on "The Social Application of Christianity."

STATE SENATE PRESERVES 50 SALOONS IN ARIZONA

PHOENIX, Ariz., March 31.—About 50 saloons, established in Benson and Tucson, were saved yesterday from being closed by the action of the state senate which, overriding the sharp opposition of a Democratic minority, voted to remove the liquor houses from the provisions of the law which prohibit the sale of intoxicants within six miles of construction camps.

MUCH INTEREST SHOWN IN FOSSILS NEAR HERE

[illegible]

The great fossil fields of Wyoming are in the Dakota, and it is thought by some geologists that very important discoveries may be made in this section of Colorado.

A number of Comanche fossils have been discovered in this region, but never those identifying the Laramie and Dakota periods.

In the near future the fossils discovered at Mt. Washington will be examined by Dr. G. I. Finlay of Colorado college and others in an effort to prove that the same formations, leading to the discovery of important fossil beds elsewhere, exist in this region.

START REFORESTING WORK AT ONCE ON PIKES PEAK

The government will start work this week, probably tomorrow, reforesting the north slope of Pikes Peak. The improvements proposed will cost about $100,000, although the work planned for this year will take only about one-tenth of that appropriation. It will require about 10 years to complete the work.

H. C. Reinsch of Denver, government expert in the forest service, will be in charge, and about 25 men from different parts of the district are expected here tomorrow to assist in the work. Already a big camp has been established at the head of Cascade creek and from 15 to 20 tents will be used in housing the workers.

The work outlined for this spring will cover a period of about two months. About 100,000 trees, including the Douglas fir, Engelmann's spruce and the yellow pine, are to be replanted. Seeds from the same trees will be planted over about 1,000 acres.

The area which will be planted to seed and young trees is at the headwaters of Cascade creek, about three and one-half miles from Cascade. The government has closed the work of planting seed on snow in an adjoining area of about 500 acres.

The plan of the forest service is to restore to trees every barren spot below the timber line on the Peak and adjoining mountain slopes. It is one of the largest reforesting schemes attempted in this region for several years.

GIVE "THE CRUCIFIXION"

The area which will be [illegible] under the direction of Choirmaster Nelson Brett, sang "The Crucifixion" before a crowded house last night. There is much beautiful chorus music in the cantata, and the singers last night brought it out in a forceful manner. The solo parts were taken by Cecil Rogers, tenor, and Fred Broege, bass, both of whom are well known to Colorado Springs music lovers. Miss Virginia Estill sang a soprano solo, "Our Redeemer and Our Lord."

GAND-DOWNS

A DAMAGING REPORT OF FOREIGN MISSIONS

[illegible]

[illegible] its seem pretty [illegible] "Russell." Present missionary endeavors are almost exclusively along the line of secular education and medical aid.

"There is less need of academic and collegiate education, such as the missionaries forward, than for common schooling. The general common school education could best be furnished by the government and along unsectarian lines, after the method followed under the United States supervision in the Philippine Islands.

The Orientals are remarkably tolerant of all religions, and are often perplexed at the missionary competition, and opposition between Christian denominations. They would accept Christianity if it would demonstrate its superiority.

Orientals are not heathen-savages, but their educated classes include splendid specimens of noble manhood, the moral and intellectual peers of Europeans and Americans. Drunkenness and outward immodesty are almost unknown.

The very suggestion of the world's conversion is ridiculous to the peoples of the east, including the missionaries. * * * The interest on $30,000,000, or the principal multiplied a thousand times, would accomplish little except along the lines of secular education—nothing as respects the world's conversion. Nothing short of 'the Kingdom of God's dear Son' can meet the issue.

Pastor Russell's discourse follows:

Pastor Russell's Hippodrome Address.

Text: "Ask of Me and I will give thee the heathen for an inheritance, and the uttermost parts of the earth for a possession."—Psalm viii, 2.

This text has been before the pastor's mind continually during his world's tour.

(1) Why call the people of India, China and Japan heathens, since they are not barbarians but civilized? Their civilization antedates ours and to them belong some of the great inventions such as printing, papermaking, gunpowder, the compass, etc. We follow the Bible, which uses the word heathen, Gentiles and nations interchangeably, and applies these terms to all except the Jewish nation and the Christian church.

The reason for this is that only Israel spiritual and Israel natural have thus far entered into covenant relationship with God.

Orient and Occident Compared.

The pastor's second question was: To what extent is our western civilization, sometimes styled Christian civilization, superior to that of the east?

He admitted that much could be said on both sides of the question. In some respects each had superiority over the other. [illegible] people of the east are [illegible] the superiority of the west [illegible] adopting [illegible] schools, government [illegible] affairs [illegible] own standards of [illegible].

[illegible] the Chinese and Japanese are now copying, where were the [illegible] ago? The Chinese and the Japanese are now copying our railroads, etc. But where were they a century ago? So with the telegraph, the telephone and electrical appliances.

These inventions are evidence of the dawning of a new dispensation, which is to make the earth rich and happy and eventually to wipe away all tears and to abolish death. It is this coming time that St. Peter styles "Times of restitution." Acts iii, 19-21.

The pastor's third question was:

To What Extent Is Christian Civilization Blessing the World?

He considered it beyond question that a blessing had come to the world through the teachings of Jesus and the Apostles. The blessings come to all

MINING NEWS FROM THE CRIPPLE CREEK DISTRICT

Special to The Gazette.

CRIPPLE CREEK, Mo[illegible] [illegible] Mines company has been [illegible] James M. Wright [illegible] general manager of the company [illegible] has been [illegible] few days Wright has been [illegible] the [illegible] level near [illegible] line of the E[illegible] No. 1, the ground formerly in litigation, owned by the New Haven Gold Mining company and later merged with the Jo Dandy. A few rounds of shots has exposed the phonolite dike characteristic of the main Jo Dandy vein. Samples taken across five feet of ore have returned values of from $15.20 to $42.20 to the ton. Machine drills have been put to work developing the [illegible] and shipments will be rounded out during the coming week.

Dante Mine, Bull Hill.

A three car shipment was loaded out today from the Dante mine on Bull hill by Lessee Edwin Gaylord. The ore were mined by Gaylord and [illegible] by a sublessee operating on the fourth level of the No. [illegible] shaft. The ore is of better than one ounce grade. The production from the Dante for March will total 19 cars or about [illegible] tons of ore.

Lucky Corner Ore.

Two cars of ore from the Lucky Corner mine of the Doctor-Jack Pot Mining company just settled for by Harold Thompson, manager of the Lucky Corner Mining and Leasing company, has brought results of $120 and $160 to the ton. [illegible] depth of about 50 feet from surface.

Squaw Mountain Tunnel.

A steam hoist and equipment has been hauled over to the Squaw Mountain tunnel for installation over a winze sunk to a depth of 200 feet from the tunnel level. Prospecting at this depth, the Rankin brothers have [illegible] [illegible] commence [illegible] as soon as the hoist is installed.

C. K. and N. Mine, Beacon Hill.

The management of the C. K. and N. mine has [illegible] the construction of additional ore bins and the mine will now produce at the rate of a car a day. The first car to be shipped on company account of about $50 grade was loaded out yesterday.

Worth Weight in Gold

Abingdon, Va.—Mrs. Jennie McCall, of this place, says, "I had been troubled with female complaints for over ten years. I could not walk or stand on my feet, and had been almost confined to the house, for a long time. I began to take Cardui, the woman's tonic, and now I can walk anywhere I want to go. Cardui is worth its weight in gold." This is a high estimate on a plain, herb medicine, yet there are thousands of women who would gladly pay this price for a remedy to relieve their suffering. Cardui has helped others. Why not you? Try it. Your druggist sells it at $1 a bottle.

SPECIAL MEETING

Special meetings will be held this week, both afternoon and evening, at Asbury Methodist church, Fourteenth street and Washington avenue. The Rev. M. A. Head of Denver will be in charge, assisted by the Rev. R. R. Adams, pastor of the Asbury church. The afternoon meetings will begin at 3 o'clock, and the evening services at 7:30 o'clock. Easter Sunday a chorus of 35 voices will sing the cantata "Priest and King," beginning at 7:30 o'clock.

YOUNG MOTHERS

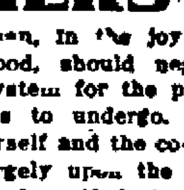

No young woman, in the joy of coming motherhood, should neglect to prepare her system for the physical ordeal she is to undergo. The health of both herself and the coming child depends largely upon the care she bestows upon herself during the waiting months. Mother's Friend prepares the expectant mother's system for the coming event, and its use makes her comfortable during all the term. It works with and for nature, and by gradually expanding all the tissues, muscles and tendons, involved, and keeping the breasts in good condition, brings the woman to the crisis in splendid physical condition. The baby, too, is more apt to be perfect and strong where the mother has thus prepared herself for nature's supreme function. No better advice could be given a young expectant mother than that she use Mother's Friend; it is a medicine that has proven its value in thousands of cases. Mother's Friend is sold at drug stores. Write for free book for expectant mothers which contains much valuable information, and many suggestions of a helpful nature.

MOTHER'S FRIEND

BRADFIELD REGULATOR CO., Atlanta, Ga.

THE "RINGO"
A $4.00 Value For
$2.50

A Snappy Tan Oxford
Goodyear Welt.
Just the thing for Easter.
WHITNEY-COHEN SHOE CO.
106 E. Pikes Peak Ave.
Three Doors East of
Busy Corner.

Do You Want Parcels Post?

YOU are about to get it. You are about to get a fake Parcels Post. You are about to get a fake Parcels Post because the politicians are afraid to deny longer public demand. So they will make a service which will have the name but nothing else. That will suit the express companies [illegible] will do you little good. Look at the story on page 435 of Pearson's Magazine for April and you will know why. See how your own government is trying to fool you. See just what a Parcels Post—a real Parcels Post—will do for countryman and city man, for manufacturer and consumer. Read this article. It is not full of "hot air" about reducing the cost of living. It is full of common sense about a real Parcels Post. Read the article. Then if you want a Parcels Post you will know what to do.

Look on page 503 of the same magazine—and read the wonderful story of "The Real Mr. Hearst" and the opinions of prominent Democrats concerning an available man for the Democratic nomination for Presidency. Look also at the article on Socialism; do you know what Socialism is? you ought to know; it is growing very rapidly in this country; here's a plain straightforward explanation of what Socialism means to intelligent people who believe in it. And there are eleven other stories built solely for entertainment.

Pearson's Magazine for April

THE GAZETTE DELIVERED TO YOUR HOME FOR 60c A MONTH

NEWSPAPERARCHIVE®

COLORADO SPRINGS GAZETTE

THE OLDEST REPUBLICAN DAILY NEWSPAPER IN COLORADO

Published every day in the year at The Gazette Building by the

COLORADO SPRINGS GAZETTE CO.

CLARENCE P. DODGE - - President
CHARLES T. WILDER - - - Editor
M. A. EGE - - - - Business Manager

Entered at the Colorado Springs postoffice for transmission through the mails as second class matter.

TELEPHONE MAIN 215

SUBSCRIPTION RATES IN ADVANCE:

ONE MONTH—DAILY AND SUNDAY	60c
ONE YEAR DAILY AND SUNDAY	$7.00
ONE YEAR—SUNDAY ONLY	$2.00
ONE YEAR—WEEKLY	$1.00

ADVERTISING RATES ON APPLICATION

The Gazette is the only newspaper in Colorado Springs which receives the full report of the Associated Press every day of the week.

Advertising Representatives,
J. C. WILBERDING CO.

New York ..... 225 Fifth Ave
Chicago ..... 1210-12 Boyce Building
Kansas City ..... Journal Building
Atlanta ..... 1609 Chandler Building

MONDAY, APRIL 1, 1912

WHEN IS AN ISSUE NOT AN ISSUE?

PRESIDENT TAFT and his supporters have done at least one thing grievously. They have zealously endeavored to obscure the issues raised by the Progressive.

In the first place, they maintain that there is no issue. They even go so far as to admit, mind you, that they are the "real Progressives." The "so-called" Progressives are not Progressives. Anyway, they, Taft et al, are in favor of the doctrines advanced by the Progressives, such as conservation, tariff reduction and presidential primaries.

In the second place, they claim that there is an issue—a personal one. Roosevelt has an inordinate ambition, they say. Moreover, he is ungrateful. Still worse he has been President for seven years. Finally (execrations and curses), he wishes to secure the nomination "over the bleeding body of President Taft." Climax! Weeping!! Crocodile tears!!!

The answer made to the indictment brought against the present administration by the Progressives brings a story to mind. It runs thus: Bill Jones was charged by Pete Smith with cracking an iron kettle which said Pete averred was borrowed by Bill Jones. Bill was haled before the local Justice of the Peace who answered the charge. Bill's response to the indictment was absolutely conclusive on all points. "In the first place," he said, "I didn't borry the kittle. In the second place, the kittle were without cracks when I gave it back. And, in the third place, the kittle were busted when I borrved the same."

The local twilight organ loudly proclaims its discipleship to Bill Taft. The substance of its editorial utterances just as loudly proclaim it to be a follower of Bill Jones and his method of argument. In the first place, it claims that President Taft is the choice of Rebublicans. But, it opposed presidential primaries in El Paso County. When the post card primary was adopted it frankly confessed "that our opposition to this post card proposal seems to become more justified as days go on. The possibilities of fraud and ballot box stuffing are so many that it has lost all semblance of being a fair attempt to obtain a real sentiment of the Republican voters (March 11, 1912)." However, the post card vote was so carefully conducted that charges of fraud had no leg to stand on. Hence, the Bill Jones organ was forced to find another reason why the result favored Roosevelt. The Gazette has quoted this reason once. But the deliciousness of the paragraph so adds to the gaiety of nations that a second quotation is justified:

> A primary such as was held in this county was bound to be more favorable to Roosevelt than to Taft, because Roosevelt is a man of the spectacular order, a person for whom people will throw up their hats and "Hursah for Teddy." Thus when these postal cards were spread broadcast over the town the Roosevelters made haste to vote for their hero, while many of the Taft people failed to vote, threw the cards away as not being a proper primary, or concluded that it was nobody's business how they voted.

When the election is held next fall and the returns show that "the Taft people failed to vote" because the opposition candidate was a man "for whom people will throw up their hats" we hope that the telegraph will find comfort in its illuminating explanation of the defeat.

PROGRESSIVES WANT ARGUMENT, NOT EVASION.

In his St. Paul speech, Theodore Roosevelt stated the essence of the Progressive opposition to the Taft administration. It is to substitute progress for reaction and a forceful leader for a weak and halting one. He said:

> We Progressives stand for the two policies of conservation and the betterment of country life. We regard them both as urgent and clamant for action. For the last three years there has been, as regards both of them, first reaction; and, when it, then under a storm of public disapproval, the policy of open reaction was abandoned, weak and halting action, without the forceful, central leadership which can only come from deep and abiding conviction. We demand such leadership, and we demand in the leaders the deep conviction which alone can give such leadership; for this only will there be response to the heart of the people and the mind and conscience of the people.

That the campaign of the Progressives for principle and not for the advancement of any individual is a fact beyond cavil. Theodore Roosevelt has stated the issue. He has gone to the people and he stands

> We are the party of the present not as the party of the past. We are not concerned with the worth of any particular individual, neither with us nor with that of any other man; but we are concerned with the clash between these two radically different views of the function of politics in a great democracy.

The issues in the present campaign in the Republican party for the nomination of a president are fundamental. All that the Progressives ask is that their opponents will meet them fairly and squarely on the issues.

A WORTHY MINING PROJECT

WE have already commented on the decline in the metal mining industry in Colorado and commended the efforts being made by the Denver Chamber of Commerce to stimulate it by means of the Grubstake Fund, which later developed into the Colorado Grubstake and Mining Company. Last summer the prospectors who were working with the aid of the grubstake fund located 48 claims in eight counties. As the season ended it became apparent that unless some means were found to follow up the location of these claims with development work no good could result from their location. The Colorado Grubstake & Mining company was organized to provide a means for the development of such of the claims located as appeared valuable to the company's experts, and also to develop meritorious prospects held by people who are financially unable to do this themselves.

This company has not had the support that it deserves, probably because it is managed in a quiet, businesslike way and has not indulged in any flamboyant advertising or made extravagant promises in regard to the returns from investment in its stock. All this was set forth clearly in a letter published on our mining page yesterday. We hope that the $10,000 necessary to start the season will be forthcoming from the people of Colorado and that the citizens of Colorado Springs will contribute their share.

OPEN PARLIAMENT

HIGH PRESSURE.

To the Editor of The Gazette:

I am an engineer and as stated by Mr. S. P. Duff, steam boilers to stand a pressure of 160 pounds are from 5/16 to ⅜-inch thick. When these boilers are in use they usually carry about 80 pounds. All pipes run into the couplings ¾ of an inch or more. Most of the pipes running from the main to the houses are ¾ and 1 inch and are ⅛ to 3-16 thick. The couplings are malleable iron, 3/16 to ¼ thick. When new they might stand a pressure of 175 pounds, but I would prefer to be a short distance from them when the test was made. Now take pipes that have laid in adobe soil five or ten years and some of the pipes only run into the couplings ½ inch when put in. No one knows that the mains would stand this high pressure. But they do know that it costs quite a sum each year for repairs on them with the pressure we now have. Four-fifths of Colorado Springs is east of Monument creek. Property owners there have paid four-fifths of the cost of the water mains in the city, and are paying four fifths of Superintendent McReynolds' salary. Our servant has become our master and has ordered us to dig up our old pipes and put in new where required. Put a reducing valve in our houses for about May 1 he is going to put 175 pounds pressure on all of our water pipes, when we put in a reduction valve. We could not tell when it gave out unless we had a steam clock attached to our water pipes and a steam clock gets out of whack sometimes and we would be obliged to have the clock tested once a year at a cost of about one dollar. I own three houses in this district, to comply with the notice will cost over three hundred dollars besides the reduction valves. And am paying my storm sewer tax 1-10 and interest each year. If this order is enforced there will be a lot of many families in this city worse off than the farmers in the eastern part of the county as they can just make a living now, and no one would lend them money without a trust deed on their homes. STATIONARY ENGINEER.

Colorado Springs, March 31.

FROM OTHER PENS

WYOMING'S ONE CHANCE.

From Collier's.

The only chance to defeat Warren of Wyoming is for the present governor, Joseph M. Carey, to run against him. With Aldrich and Hale gone, Warren is now the most undesirable remaining representative of the old Aldrich system.

THE AX ONCE MORE.

From the Kansas City Star.

In his Toledo speech President Taft said:

"I have examined this proposed method of reversing judicial decisions on constitutional questions with care. I do not hesitate to say that it lays the ax at the root of the tree of well ordered freedom and subjects the guarantees of life, liberty and property without remedy to the fitful impulse of a temporary majority of an electorate."

In England a simple act of parliament may reverse a judicial decision. The same thing is true in France, Germany and Canada. Yet it is the general understanding that "well ordered freedom" exists in those countries in as full measure as in the United States.

These facts have been pointed out repeatedly in the last few weeks. But for some reason they seem to be overlooked by the gentlemen who are alarmed for American institutions whenever the recall of decisions is mentioned.

HOW PRESIDENTS ARE CHOSEN.

From Collier's.

What kind of a spectacle is it, when a president whom his friends say admiringly is "no politician," holds up certain local appointments already made, until he can make sure that the recipients will pay for their jobs with help toward the president's renomination? Why was Congressman McKinley selected to manage the president's campaign? Was it because Mr. McKinley is the distributer of pie to congressmen and therefore can decide for many of them whether they shall serve another term or not? There are few congressmen who act wholly regardless of individual consequences like William Kent. Mr. McKinley's power to take away their campaign funds is a mighty club over many of them. You, readers, can do something to thwart this attempt of the administration to whip your congressmen into line regardless of his convictions or your own, by the terrifying use of plunder. You can write to him telling him whom the people at home really want nominated. Living in Washington, your congressman gets out of touch with you. He reads New York and Washington papers, and feeds on the gossip of a little ring. Go for him. Stir him up. Tell him what the folks really want.

CENTERSHOTS

By ED HOWE

Seven out of ten men seem to think that the way to get rich is to fool somebody. Whereas men of real sense know that the best way to get along is not to fool anybody.

The reliable, capable man makes progress and his good will becomes valuable, whereas the unreliable man is forever being compelled to go back, and make another start.

In the course of a day, a grouchy employe disturbs a whole lot of people who do a whole lot of talking and finally the grouch gets both barrels from the proprietor's shotgun.

In country town society, a married man has no social standing except by his wife's side.

If you can image foolish talk, you are an accessory before the fact to the foolish action that follows.

When a man says to the people, "Make me king for a million dollars a year, and I'll do your worrying for you," they should know that during his reign they will worry as much as they ever did.

Fire burns, if you can understand that simple proposition, you should be able to understand any of the big problems.

There is a new drawing every year in the lottery of life, and the result of every drawing depends on yourself. You are not (I hope) a mere number, compelled to take whatever comes out of the box by chance.

The people don't rule; they read the rules made for them.

There will be frequent attempts to stack the cards on you, but watch out, and don't stand it, you needn't.

The Tedious Guest

By WALT MASON

Around Spring's house old Winter lingers, and makes himself a bore; nor heeds when with suggestive fingers she motions to the door. She hints that he should be departing, he takes his chapeau then and makes a sort of bluff at starting, but he comes back again. He's like so many guests we wot of, they're welcome when they come, and every cheerful plan is thought of to make them feel at home, but when the time has come for going, we hint and yawn in vain, they lean back in their rockers, showing that they're bound to remain. They hear the clock the late hours striking, but stick tight to their chairs, and never show a sign of hiking until old age is theirs. We'd love Brer Winter, with good reason, if he would come on time, and rant through his appointed season, and scatter snow and rime, if, having shown his line of weather and sleet from day to day, he got his cheap old traps together and chased himself away. But when he hangs around Spring's cottage with dotard's smile and beck, we feel that some one versed in swattage should swat him in the neck.

(Copyright, 1912, by George Matthew Adams.)

THE DAILY CHIT-CHAT

By RUTH CAMERON

She means so well that I suppose it is a shame to find fault with her, but really.

"She" is the ultra-enthusiast.

Enthusiasm is undoubtedly one of the qualities that most easily wins popularity. Everyone likes a man or woman who is a live and interested and enthusiastic. That's one of the reasons why we all love the young folks so—because they haven't yet lost their enthusiasm.

But just as high as the balance rises in favor of a reasonable degree of enthusiasm, just so low I think it sinks under an unreasonable degree of unnatural and forced enthusiasm.

Perhaps I am unjust in calling it "forced" and "unnatural," but truly, I can't believe that any such abnormal amount of fervor and emotion as the ultra-enthusiast displays on every occasion is entirely natural and spontaneous.

Of course, you know her type. Everyone does.

She is always in a fervor of enthusiasm over something or other. Sometimes it's her own affairs, and sometimes it's yours. She has always just had the loveliest time, or she has the most interesting thing to tell you, or she's just found the most wonderful bargain. Superlatives are the breath of life to her. She really couldn't live without them. So are gestures and exclamations, terms of endearment and continual laughter. She couldn't any more talk for five minutes without this sort of an accompaniment than an ordinary person could talk without a tongue.

You ought to be delighted when her enthusiastic interest turns towards yourself, and perhaps you do enjoy it in homeopathic doses. But if you ever have to take her allopathically, you are sure to be sickened.

And all the time she is wondering why, when she takes such an interest in people and means so well, they don't like her better than to, if she is a person of sufficient discernment to know that they don't.

Poor creature. She is one of the most pitiable examples of wasted energy I know of. Half that enthusiasm would be delightful and would probably win her the popularity for which she longs so eagerly. Where is the whole sum of it is wearing and tiring, and drives people away or make them laugh at her.

Isn't it too bad that she has not some friend who loves her well enough to be kindly cruel and open her eyes to that waste of energy?

Perhaps she has.

Perhaps I am talking to one such friend even now, and he or she has already decided to be brave enough to try to help, tactfully if possible, decisively anyway.

I sincerely hope so.

(Copyright, 1912, by Ruth Cameron.)

I HEARD A ROBIN SING, TODAY

I heard a robin sing, today
His dear old song in blithesome tones,
At Rocky's feet among the pines,
With snow-wreath'd fringes, ice-clad cones.
His gay strains hushed the wild winds' wails
That had crooned 'mid the pines so long
And woke the ice-girt mountain streams
To sing their Springtide babbling song.
Cheered chickadees, and bright, blue jays
That silent sat in carking care
Till they glad chatter'd, chirped and danced,
And flew blithe thro' the sunlit air.
Nay even, methought, his joyous song
As sweet the notes rang to and fro
Woke bonnie flowers to bloom again,
That had slept drear days 'neath the snow.
And ah within this heart of mine,
That sadly brooded thro' long days,
Glad pulses stirred, and Hope awoke,
To gaze out on the Future's ways.
Tho' strange, 'tis so, in human life,
When sadness, pain or vain regret
Has cast the heart 'neath darkling pall,
That it could never past wrongs forget
That oft when lonely, 'tis bowed low
In gloom of all life's darkest hour
Some trifling thing—the song of bird—
The film of hue, the scent of flowers—
The sound of childhood's laughter glad—
The dearest sound on this big earth,
Will banish shadows from the heart
And give dead Hope a newer birth.
Old Rocky echoed robin's song
From out the caves within his breast,
While happy robin warbled on
Perched near his own last Summer's nest
All gladsome sounds from bush and briar
From bird and brook and hill and dell
Together blight to welcome Spring,
To despot Winter bid farewell.

WILLIAM BLENDINNING

What the Press Agents Say

AL. G. FIELD GREATER MINSTRELS

Ever since that fateful day when the eternal chicken crossed the everlasting road there has been minstrelsy and with minstrelsy end men without whose quips, gags, pranks and funny stories a performance by troubadours in black face would be as the play of Hamlet with the melancholy Dane gone around the corner to the Dutchman's.

Mark Twain, the famous author and humorist, was a great lover of real minstrelsy and preferred it to all other forms of theatrical entertainment. He is quoted as follows:

"Where now is Billy Rice? He was a joy to me, and so were other stars of the nigger show—Billy Birch, David Wambold, Backus and a delightful dozen of their brethren who made life a pleasure to me 40 years ago and later.

"Birch, Wambold and Rice are gone years ago and with them departed to return no more forever, I suppose, the real nigger show, the genuine nigger show, the extravagant nigger show, the show which, to me had no peer and whose peer has not yet arrived in my experience.

"We have the grand opera, and I have witnessed and greatly enjoyed the first act of everything which Wagner created, but the effect on me has always been so powerful that one act was quite enough, whenever I have witnessed two acts I have gone away physically exhausted.

"But if I would have the nigger show back again in its pristine purity of perfection I should have but little further use for the opera."

It was with a keen realization that it is the fellow of infinite wit, who carries a minstrel show to success that induced Al. G. Field to gather about him this season the best talented corps of comedians, singers and dancers procurable in the minstrel world.

The result is that the Al. G. Field Greater Minstrels this year are the nearest possible approach to the old nigger show spoken of by Mark Twain. They are a splendid aggregation of fun makers and have elicited most favorable criticisms from dramatic editors all along their route.

Al. G. Field and his minstrels will be seen at the Opera house Saturday next, April 6, matinee and night.

THE MOOSE AT THE LYRIC

Today is the last day of the Moose pictures at the Lyric. The local lodge of Moose has made great preparations for this afternoon and evening. If the weather warrants, the popular Moose band will give a concert in front of the theater just before the evening show.

County Commissioner Banta saw the pictures Saturday evening and pronounced them the best of the kind he had ever seen. Several other prominent men braved the cold and storm and all expressed themselves as more than pleased with the pictures. The local lodge of Moose will increase its membership materially because of the remarkable showing made in these pictures, a good many applications for membership having already been received by Secretary McVey.

Julius Rath, the young man who is walking 500,000 miles on a wager, was invited by the Moose to address the audience but was unable to stay for the second show. His interesting story was appreciated by the entire audience.

The pictures show the delegations, the officers the day and night parades, the fancy drills of the uniform companies, and many attractive scenes in and around Detroit.

The local lodge of Moose should get credit for bringing the pictures here and charging 10c, for only five cents.

When the United States government took over the Pribiloff Islands in Bering sea, along with Alaska, the Russian colony to Russia, in a sense wards of the nation, but they have remained true to the traditions to which they are still attached, and in many respects are today as much Russian as Alaskan at heart. All of them are members of the Russian church and all of them have Russian names. They are the most highly civilized, best clothed, best fed and most healthy of all the natives of Alaska.

A new lot of the "Nash" Anemone Panels have just arrived for Easter. Price 50 cents each.

HARDY'S
16 North Tejon

IN THE EARLY DAYS

THIRTY YEARS AGO TODAY

APRIL 1, 1882.

Milton Nobles company gave a performance of a comedy entitled "Interviews, or Bright Bohemia" at the Opera house.

The colored citizens of Colorado Springs held a caucus and declared for Matt France for mayor.

Rev. James B. Gregg of Hartford, Conn., had accepted a call to the Congregational church here. He was pastor of this church for 20 years or more.

Frank Perkins, who had been in the employ of A. L. Lawton for a number of years, joined with him in the formation of the real estate firm of Lawton & Perkins.

TWENTY YEARS AGO TODAY

APRIL 1, 1892.

The Gazette printed an elaborate April Fools' day story concerning the supposed richness in gold of the gravel below the city of Colorado Springs.

Prof. John Fiske lectured on "The Discovery of America by Columbus" at the First Congregational church.

The High school bonds recently voted were sold to Peltz & Frost for $104,400.

FIRST AID TO INJURED HEARTS

By Laura Jean Libbey

The Price of Peace

(Copyright 1912, by Laura Jean Libbey.)

It is cruel to judge a man harshly, unless one knows all the facts of the case. We may wonder why our neighbor across the way can sport an automobile in which he seldom rides, and keep up an excessive family on $3,000 a year, and censure him for doing so. But we do not know the whys and wherefores of the case. Not one man out of a thousand would think of taking upon himself the upkeep of an automobile with such a salary—of his own volition. There is usually a great amount of urging to bring it about. The wife decides that she is not strong enough to walk and that she and the children must get air. Her friend has an automobile, and her husband's salary is even less. The wife begins by hinting for this luxury, despite all that he can say that it is a millionaire's toy. The poor husband hears nothing else morning, noon and night while he is in the house.

In sheer desperation he takes the money which he has saved and purchases an auto. He is fairly driven to this step as the price of peace. "It won't cost us much of anything to keep it," the wife declares.

"We can keep it in the barn, seeing we have no horses. As for a chauffeur I can handle the little runabout without the least trouble."

No peace-loving husband can stand the strain of continual nagging without giving in eventually. The little car is duly installed in the barn. For a fortnight wifey is all smiles. He is met with a hug at the door. When he sees her rosy cheeks and the glowing faces of the little ones, he concludes that there might be some investments when one counts on health. He is pleased to see those so near and dear to him fairly living out in the open and the sun shine.

"We ought to have had a larger car, dear," wife declares after a fortnight. "The best people in the town are beginning to take notice of me now, thinking we are on the rise."

"Their husbands are starting in to inquire how much money I'm making," sighs her husband.

"I can't possibly take my dear friends in that little wheelbarrow," says his wife.

This is what he gets for breakfast, dinner and supper. Cars skid even through his troubled dreams. He cuts down his cigars, blacks his own shoes, buys the cheapest grade of white lead, everything in his power to stem the tide of the ever fast flowing dollars. He went to all this expense for peace at home. But does he get it? Life is never at home any more. The children are taken over to his mother's and left there.

Peace at home? He has paid a high price for it, but did he get it? Well, hardly! He is one of those kind of men who can't be happy unless he is a brute to the wife of his bosom and anything which she craves. He always believed that "what a woman will, she will, you may depend upon it; and when she won't she won't, and there's an end on't." The husband who is cowed into submission for peace at home should realize that it is the duty of the husband to be the head of the home, bring the income and the wage earner. That it is impossible for them to come to an amicable agreement in regard to the family outlay. The man who gives in and buys what he cannot afford for the sake of peace will realize that his peace has grown wings and suddenly has taken flight.

ANSWERS

FOUR MEN HAVE PROPOSED.

"Dear Miss Libbey: I am 20 and am in great difficulty. Four men want me for their wife and I do not know which one I care for most. One is a southerner from Maryland, good looking and of good habits. He only receives a salary of $100 a month. One is a rich man from Philadelphia, not good looking, and is bald. One is a man from Canada, extremely English, of a good family, and has an exceptionally good disposition. One lives in St. Paul, of moderate means, but well able to support me. He is good looking and is fascinating. I suppose you will tell me that I should not marry until I am old enough to know my own mind, but I belong to a family of 12 children and I am the oldest. Father has a hard time supporting us, but he does not believe in women working, so I cannot. What shall I do?

"MARGARET."

In choosing a husband there is an excellent wearing quality warranted to stand almost any strain. It is the quality of common sense. Marriage should be for love and for love only.

SHE BROKE THE ENGAGEMENT.

"Dear Miss Libbey: I am a young man of 30 and about three years ago met a girl seven years my junior. For two years I went with her and never associated with other young women except when she was present. A year ago, when my salary was $1,500 a year, I asked this girl to marry me and was accepted. Shortly after I had to leave the city, and two months later something tempted me to write a letter to tell her I had lost my position, whereas it was just the opposite, for I had been advanced to my present salary of $2,[illegible] a year.

"The girl wrote and asked me to release her from our engagement as she did not love me, and I did so instantly, returning all her letters and photos with my last letter. She never returned any of my letters or photos. Since I returned to the city she has learned of my success and she has tried more than once to get back with me again; however, I have not the slightest desire to associate with her any more.

"I would like to ask you if I am in the wrong. Also, am I not entitled to have my letters and photos returned, for I have not yet given up those of mine, nice, true girl friends day, and I should not like to have the letters I wrote this girl floating around, for, as I thought the world of her, at the time my letters, which never could be termed 'mushy' in any way, yet I would not like to have any of them [illegible]. Will you please tell me if I am entitled to obtain all my letters and how to go about it in such a way as [illegible]?

"ANXIOUS."

I don't think you acted very honorably in lying to the girl. Send a messenger for the letters at a time you are sure she is at home and request her to send them back with him.

The Busy Corner
THE RETAIL STORE
Phone M. 4

NewspaperARCHIVE® NewspaperARCHIVE®

Buster Brown Belts

In medium and wide shaped models.

Patent and dull enameled leathers.

Plain buckles of light and dark metals, harmonizing with white, blue or light or dark mixtures.

2½ to 8-year sizes.

Seventy-five cents.

Perkins-Shearer Co.

THE UTMOST ARTISTIC

Skill is conceded us by our customers in the matter of special jewelry designs. We have always made a specialty of this kind of work and we are ready at all times to give you the benefit of our practical knowledge and artistic workmanship. You will find us able to please your most exacting requirement, either to conform to your own ideas or in supplying acceptable designs for you.

THE HAMILTON JEWELRY COMPANY

12 North Tejon St.

Attractive Jewelry Designs

I. A. Hamilton E. E. Taliaferro

Easter Cut Flowers and Blooming Plants

Easter Lilies Are Especially Good

THE PIKES PEAK FLORAL CO.

Phone 599 104 N. Tejon

Use Flaxiline

Cures Rough Skin.

THE COLORADO SPRINGS DRUG CO.
Tejon and Huerfano. Main 479, 468

Curtis-Rapson Coal Co.

Lignite Lump or Nut
$3.75 Per Ton
Cash With Order
Phone 1104
Office 307-8 Mining Exchange Bldg.

Be sure to call the

Compressed Air Carpet Renovating Co.

First-class carpet and rug cleaning.
Phone West 61
COZART BROS.

COLLEGE DEBATERS GO TO DENVER THURSDAY

Walter Barnes, class of 1912; Rowe [illegible], 1913, and Fred P. Storke, will represent Colorado college in annual debate with Denver university at Denver next Thursday evening. A large number of college students expect to accompany the debate team to Denver.

The question is: "Resolved, That [illegible] all should apply to the state [illegible]ary," and the college has the [negat]ive side. Three judges will be [selecte]d from the following by Denver [unive]rsity debaters: Justice George [illegible] of the supreme bench; [illegible] R. Killian, clerk of the supreme court; W. E. Smiley, principal of the East Denver High school; the [illegible] Harper and Edward P. [illegible].

Denver university will be represented by Earl Wettengel, Kent Whitford and Rollin Crittenden. Last year Colorado college won from Denver in [the an]nual contest, held in this city. [illegible] representatives of the [illegible] members of the Apollonian club. Walter Barnes, captain, was a member of the team that defeated [illegible] debaters [illegible] years ago. He also is a member of the Delta Kappa fraternity.

CASTORIA

For Infants and Children.

The Kind You Have Always Bought

Bears the Signature of *Chas. H. Fletcher*

ELABORATE PLANS FOR "TROUT DAY"

Colorado as a state and the cities, towns and localities that go to make up the state this year will take part in an advertising campaign which of its kind will have had no equal in the history of advertising.

May 20—inaugurated a year ago as Colorado Trout day—1,500,000 pieces of advertising literature will be put into the mails outgoing from this state.

Every piece of literature will in some way call attention of the country at large to the matchless resources and attractions either of Colorado as a whole or of some particular locality. There will be no waste in this advertising campaign, as every piece of literature will be addressed under postage to some person living in another state or country. The cost for postage alone will be $15,000.

Last year's trout day in Colorado—the first of its kind in the country—was successful beyond all expectations. Four hundred thousand postcards, each an invitation to the recipient to spend a vacation fishing in Colorado, were sent out through the agency of the leading commercial bodies and railroads of the state.

This year it is proposed to enlarge on these plans for state advertising. Through the lead of the Retail association of Denver, originator of the idea, every commercial body in Colorado will do its proportionate share toward the mailing of 1,000,000 "Trout Day" cards.

The Denver chamber of commerce has initiated a movement for the mailing at the same time of 100,000 leaflets on Colorado for the motorist, the idea being to increase the number of visiting tourist parties to Colorado this year to 12,000.

To meet the expense of this plan, every member of the commercial organizations and the Denver Motor club is to be called upon for a 25-cent subscription. This one feature will cost $1,000.

At least 400,000 additional cards will be sent out. These will be supplied by the individual towns and localities.

Suits Pressed, 50c.
Pants, 25c. Pantatorium, 17 E. Bijou.

EVERYTHING QUIET AT BERNDT HOME; ON GUARD

The nightriders did not pay a visit Saturday or last night to the home of Charles Berndt, near Yoder, as was feared from the tone of the warning left at the time of their last visit, March 15. They said at that time that Berndt would be given 15 days in which to leave the country, and the time expired Saturday night.

Berndt had made preparations to receive the visitors in accordance with instructions given by Sheriff Birdsall and other county officials. The former was well supplied with guns and ammunition, and was told to shoot if necessary. Sheriff Birdsall was willing to put an extra guard at the house, but Berndt said he was not afraid.

There is a probability of another visit, the officers think, at some future time, and Berndt will continue on close guard until he has secured full title to his homestead.

GOLD DUST

makes pot and pan spick and span

Soap and muscle won't clean your pots and pans properly thoroughly.

Ordinary washing of cooking utensils passes over whole hidden mists of little wrigglers commonly called germs.

Gold Dust is a sanitary washing powder that not only removes the visible dirt and grease, but digs deep after every trace of germ life: sterilizes pots, pans, pails and bottles leaving them clean, wholesome, safe.

Shake a little Gold Dust in your dish-water and see the startling results.

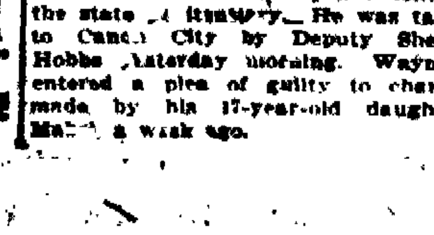

"Let the GOLD DUST TWINS do your work"

LIEUT. ZIMMERMAN DIES AT FORT RUSSELL, WYO.

Word was received here yesterday of the death of Lieut. Harry D. R. Zimmerman of the Fourth United States army field artillery at the hospital at Fort Russell, Wyoming, where he was stationed. An attack of appendicitis left him weak, and he died from the operation. He was about 35 years old.

Lieutenant Zimmerman was well known in Colorado Springs, coming here when a boy from his home in Syracuse, Kan., to attend the High school. It was in his junior year at the High school that he received an appointment to West Point by Congressman Bell, the result of a competitive examination, in which he took high honors. He entered the army academy in 1902 and graduated with high honors four years later.

Lieutenant Zimmerman's first assignment was to cavalry duty in the Philippine islands. After a year's service there he came back to the United States and was transferred to the artillery corps. In a competitive examination he was made first lieutenant, and was sent to Vancouver barracks, Washington. He was there two years, when he was transferred to Fort Russell.

Lieutenant Zimmerman was a nephew of Capt. J. M. Johnson of Colorado Springs, and, during his High school days here, he lived at the Johnson home, 316 East Espanola street. He was a cousin of Mrs. Inez Johnson Lewis, county superintendent. He leaves a widow and a son.

He will be given a military funeral at Fort Russell tomorrow noon, and Mrs. Lewis has gone there to attend the services. The body will be taken to his old home at Syracuse, Kan., for burial.

Santa Fe Tax Protest to Be Taken Up Soon

C. H. Middleton, who was brought to Colorado by the state board of equalization to make an expert appraisement of the valuation of the Atchison, Topeka and Santa Fe railroad in this and other states, will commence work in Denver this morning. Mr. Middleton has just returned from a trip of inspection which embraced San Francisco, Los Angeles, San Diego, Galveston, Kansas City, Chicago and other terminal points.

The Santa Fe is resisting the payment of taxes in El Paso and Otero counties on the ground that its property was assessed out of proportion to the value placed on property privately owned.

EXPECTS FATHER SOON

Wilfred C. Gennerich, held by the police on charges of obtaining money under false pretenses preferred by the Hext Music company and Edward Hudson, expects his father, H. E. Gennerich, secretary and manager of the Peoples Trust company of Dallas, Tex., to arrive here today or tomorrow and help him out of his trouble. Gennerich junior probably will be arraigned in Justice Cowdy's court today.

Gennerich confesses to giving a worthless check for $135 to Hudson, in payment for a diamond ring. Gennerich also obtained a $50 horn from the Hext Music company through misrepresentations.

Gennerich says he will not fight the case, but depends on his father's money, his previous record and his promise of future good conduct to clear him of the present charge.

LACE CURTAINS CLEANED

per pair, 50c. Acacia Dyers & Cleaners. Phone M. 715.

T. J. McCue Wants to Be National Committeeman

At a recent meeting of the Denver delegation to the Democratic state convention in this city April 29, State Senator Thomas J. McCue announced himself a candidate for national committeeman from Colorado. Former Governor Alva Adams of Pueblo now is national committeeman.

Senator McCue made his announcement when nominated as chairman of the Denver delegation to the state convention. He said he would like to accept the chairmanship of the delegation, but since he "had an ax to grind" he thought someone else should lead the delegation.

UNION SERVICES ALL WEEK

The first of the series of services this week by the united evangelical churches of Colorado Springs, with the exception of the Episcopal, will be held in the First Presbyterian church tonight, commencing at 7:45 o'clock. The Revs. R. R. Adams, D. G. Monfort and W. G. Archer each will preach a 10-minute sermon. A special song service will be held before the general service.

Services will be held in the First Christian church tomorrow evening, at which the Rev. Samuel Garvin will preach, assisted by the Rev. W. E. Bennett, and the Rev. Adna W. Moore. Wednesday evening, at the First M. E. church, the Rev. S. E. Brewster will be in charge, assisted by Dr. J. Y. Ewart and Rev. J. S. Wilson. Thursday evening there will be union communion services with the Rev. W. W. Reese in charge, assisted by the Rev. H. I. Kohler and the Rev. E. H. Lilly. From Friday noon to 3 o'clock, services will be held in St. Stephens church. The services will begin at 7:45 o'clock each evening.

BEGINS LIFE SENTENCE

Horace Waymire yesterday began his sentence of life imprisonment in the state penitentiary. He was taken to Canon City by Deputy Sheriff Hobbs Saturday morning. Waymire entered a plea of guilty to charges made by his 17-year-old daughter, Mabel, a week ago.

Girl's "Stolen" Ring Found Under Her Seat After Women Searched

The momentous hour of [illegible] tion between passengers on the [illegible] man at Tartary on Denver & Rio Grande train No. 6, Friday afternoon, 20 minutes after the train pulled out from this city on its way to Denver, was suddenly interrupted by the loud exclamation, "My ring, diamond engagement ring is [gone]. Someone has stolen it."

There was a decided hurry on the part of the other occupants of the car to reach the side of the woman who had so excitedly cried her loss. Pullman Conductor Chas. B. Harding was notified immediately and with the assistance of an operative of the Thiel Detective agency who happened to be on the train began a systematic and careful search of the car.

The colored porter was the first placed under suspicion and a search was made of his linen and he himself. However the ring was not found.

Besides the woman who lost her ring there were 10 other women passengers on the car, and these demanded that they be searched in order to prove their innocence. Conductor Harding demurred. However, the owner of the ring plainly indicated that she suspected two of them who were in the wash room after she had been there.

Certain Left Ring.

She questioned first one and then the other, as to whether they had seen her ring, and upon receiving a negative answer said most emphatically that she was sure she had left the ring there. "I would stake my life that I left it there," she said.

The passengers again asked to be searched and a minute examination was made of their baggage and persons. The owner of the ring was allowed to go with each woman into the wash room alone and search every part of her clothing and even her hair. Several partially disrobed in order to prove their innocence and to make more certain the passengers searched each other over again. Still no ring.

The owner of the ring was traveling with her mother who had resumed her seat in section 3. The detective with the aid of the mother began a search of the seat and floor underneath it. Suddenly, pulling back one of the cushions he saw the sparkle of a large diamond.

"Here it is," he exclaimed.

The ring had slipped down behind the cushion and was reposing there all the time. The owner, perplexed, was unable to explain what made her so certain she had left a $250 diamond ring in the wash room.

The porter went about his work assured that his job was safe.

COMMITTEE ON STREET LIGHTING MEETS TODAY

A meeting of the Chamber of Commerce committee in charge of the campaign to secure a uniform lighting system in the business district will be held at the Chamber of Commerce rooms this morning at 11 o'clock. The members of the committee are: Chairman, L. E. Curtis; W. H. Spurgeon and O. E. Hemenway. Several business men will meet with the committee and discuss ways and means of handling the campaign.

It is the desire to get every merchant in the downtown district to sign up in favor of the decorative light poles, such as are in front of the Burns theater, so that everything will be in readiness by the time the street paving starts, which will be next Monday morning if present plans materialize. A saving of about $11 a pole can be made if the merchants will get together now and install them within the next few weeks.

Grand Junction Takes Steps to Keep on Road

Special to The Gazette.

GRAND JUNCTION, March 31.—As a result of a meeting of the chamber of commerce and the city commissioners here a statewide movement to prevent the route of the Northern National highway through Colorado from being changed so as to cut off this part of the state, will be started.

Utah men are working on a plan to take the national auto road north from Denver to Cheyenne, and then follow the general line of the Union Pacific into Utah. This would cut off Grand Junction and the greater part of the state.

Secretary Frederick Shaffer of the chamber of commerce will leave for Denver tomorrow to secure the assistance of the Denver chamber of commerce and other commercial bodies in preventing this change.

SPEAK HERE THIS WEEK

The Rev. and Mrs. S. R. Shaw, evangelists, who are conducting revival meetings at the Peoples mission, 27 West Huerfano street, will speak tomorrow and Wednesday afternoon at St. Pauls M. E. church, beginning at 2:30 o'clock. Tomorrow morning they will speak at the Western Holiness college, 542 West Monument street, beginning at 10 o'clock. All the evening services will be conducted at the Peoples mission. They will be here for some time, and will make other talks while in the city.

A Strange Story

Argyle, Mich.—Mrs. Wm. H. Carson, in a letter from Argyle, says: "I was almost wild with pain in my head and other severe pains, due to womanly trouble. Cardui gave me great relief at once. Further use of Cardui raised me from my bed of agony. Cardui saved my life, and I can't be thankful enough for what it did for me." Whether a little sick, or simply ailing, take Cardui, the woman's tonic. As a general tonic for women, to improve the appetite and build up the constitution, Cardui is in a class by itself. Those who have used it say it does the work: it relieves, it cures. Try it. Your druggist has it.

COLD WEATHER PREVENTS PARK ORCHESTRA CONCERT

[illegible] FOR [illegible]

The street railway company had arranged to give the first open air orchestra concert of the season in the Stratton park pavilion with William Fink and his orchestra of 18 pieces. When the arrangements were made it was thought that spring had come to stay. She suddenly departed early Saturday evening and winter again put in his appearance with a cold north wind and a few scattering snowflakes.

Early yesterday afternoon crowds commenced to gather all along Tejon street to go to the park. However, when a Canon or Casino car was seen coming down the street bearing a big banner with the inscription "No concert at the Park This Afternoon" the crowds made dire threats if the weather did not get warm again to [illegible].

However the street car company has made arrangements with the orchestra for concerts every Sunday afternoon until the Midland band concerts commence and Fink has promised an exceptionally good Easter program next Sunday, provided there is no more freakish weather.

GIVES TWO ADDRESSES

In his sermon to the members of the Y. W. C. A. yesterday afternoon at the association building the Rev. W. E. Bennett, pastor of St. Pauls M. E. church, spoke of the Samaritan woman, saying that Christ's interview with her as shown in the bible, was the most interesting of all of Christ's interviews.

"This is so, largely because she was a woman," said Mr. Bennett. "The truth of the matter is that women did not play a very important part in the early days of Christianity when the bible was recorded. In many places it is related of Christ's interviews with men. The feeling of those days is shown in the quotation: 'There were 5,000 men, besides women and children.' Today the women are the ones who count, and we are trying to get back the men."

Mr. Bennett also addressed the members of the Boys club yesterday afternoon. Four members were admitted to church membership at the close of last evening's sermon at St. Pauls church.

NOTICE TO WATER USERS

HOURS FOR SPRINKLING UNTIL FURTHER NOTICE.

Colorado Springs, April 1, 1912.

Division 1.

All territory between Monument Creek and Santa Fe Ry. south of Pikes Peak avenue from 5:30 to 7 a. m. and 5 to 6:30 p. m.

Division 2.

All territory between Monument Creek and Santa Fe Ry. north of Pikes Peak avenue to south side Cache la Poudre street from 8 to 10 a. m. and 6:30 to 7:30 p. m.

Division 3.

All territory between Monument Creek and Santa Fe Ry. from north side of Cache la Poudre street north to city limits from 6:30 to 8:30 a. m. and 5:30 to 6:30 p. m.

Division 4.

All territory east of Santa Fe Ry. from 6 to 7 a. m. and 5 to 7 p. m.

Division 5.

All territory west of Monument Creek to Colorado City from 6 to 8 a. m. and 6 to 7 p. m.

Division 6.

Colorado City from 5 to 7 a. m. and 5 to 6 p. m.

Extra hours given for new lawns 12 m. to 1 p. m.

No special privileges given. No water shall be used for sprinkling except through a nozzle of not more than one-quarter inch orifice, nor shall more than one such nozzle be in use at the same time for premises not exceeding 50x190 feet in size, except upon license being obtained therefor.

For a violation of any ordinance of the city, or of any of the department rules and requirements, this department reserves the right to stop the supply of water without further or preliminary notice.

Note—Read the rules and regulations on back of your license.

(Signed) H. F. AVERY, Mayor
R. B. M'REYNOLDS, Water Superintendent.

LACE CURTAINS CLEANED

per pair, 50c. Acacia Dyers & Cleaners. Phone M. 715.

WIND BLEW AT RATE 48 MILES PER HOUR

[illegible]

the mean [illegible] dropped [illegible] the mean of the month [illegible] mean temperature [illegible] last [illegible] years was [illegible] degrees [illegible] degree higher than [illegible]

[illegible] for the month was [illegible]

Sixty one per cent of the possible sunshine was recorded [illegible]. There were six [illegible] sunshine [illegible] and 10 total [illegible].

The total precipitation [illegible]. The maximum [illegible] registered on the [illegible]. The mean for March [illegible] years was [illegible] inch less than last month.

The record [illegible] for March was [illegible] record [illegible] 1882 [illegible] to 9 below [illegible]

HIGH GRADE EL PASO ORE SHIPPED FROM 1,000 FT.

Rich shipments [illegible] mine in the Cripple Creek [illegible] the physical condition [illegible] in general, rather [illegible] tion, is responsible [illegible] vance in price of the [illegible]. Reports were [illegible] yesterday morning [illegible] high as $150,000 [illegible] from the 1,000 [illegible] unwatered [illegible] nel, but these [illegible] last night by President [illegible].

In a telephone [illegible] Cripple Creek, Mr. [illegible] at the company is [illegible] velopment work at [illegible] termine whether the [illegible] opened at 800 feet [illegible] er level. He said that [illegible] ning higher than $2 [illegible] sent out regularly in carload lots, which in themselves will bring a nice fortune to the company [illegible] and that occasional streaks of extraordinary value are found.

"I don't know that any of these rich streaks run as high as $150,000 [illegible]" said Burris, "but of course [illegible] get almost any value up to that of pure gold. In a small pocket of a streak of ore, which sometimes is almost all gold. We are not finding sufficient ore of fancy value to sack [illegible] all goes in with the regular carload shipments."

El Paso has been active and strong on the market. Last Friday it jumped to 82½ cents, in the face of heavy trading, and although the stock declined slightly on Saturday's call it rallied toward the close, and still higher figures are predicted. Up to the last two or three days, it had been selling between 70 and 72, while [illegible] days ago it was about 50 cents [illegible].

On the New York exchange it is said, the stock jumped from [illegible] cents in one day.

E. C. College Students on Annual Inspection

The members of the two upper classes of the electrical engineering school of Colorado college will leave this morning on the annual inspection trip, to be gone about five days. They will visit Pueblo, Canon City, Portland, Seagway, Victor and Cripple Creek. The electrical and manufacturing plants at the different places will be inspected and a study made of the plant layouts, industrial conditions, manufacturing processes and [illegible] appliances.

George B. Thomas, head of the department of electrical engineering, will have charge of the party.

Buy today and begin to save ten more cups to every pound.

A dessert spoonful of freshly roasted coffee is as strong as a table spoonful of other coffees.

THE DERN TEA & COFFEE CO.
Makers of Fine Candies
26 S. Tejon St. Phone Main 575

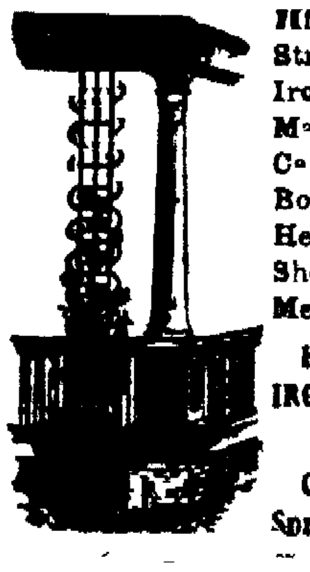

Mfgrs. Structural Iron Machinery, Casting and Boiler, and Heavy Sheet Metal Work

HASSELL IRON WORKS CO.

Colorado Springs, Colo.

Phone Main 219 20 East Kiowa St.
All Work Guaranteed.

Eyslers

CLEANING, PRESSING, REPAIRING.
One Suit pressed each week for $1 a month. Work called for and delivered.

MAY BE DENVER THIEF

W[illegible] alias James [illegible] held [illegible] in connection with the [illegible] at the Tiger [illegible] Friday night, will have to answer to another charge. When searched at the police station several [illegible] were found on Johnson. Chief of Police Reagan started an investigation which resulted in the Denver police telling of a robbery in that city a few nights ago, when several [illegible] were taken. Chief Burno [illegible] send some of the [illegible] to Denver to be identified.

Johnson was arrested by the police Saturday. [illegible] former convict at the state [illegible], being released a few weeks ago. The police suspect him of [illegible] offenses that [illegible] committed since his return to [illegible].

RHEUMATISM

Price 25c

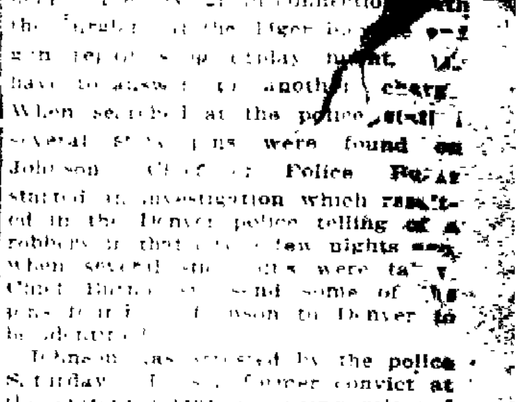

Munyon's Rheumatism Cure seldom fails to relieve pains in [illegible] back, stiff or swollen joints in a few hours. Positively cures in a few days. It does not [illegible] the disease to [illegible] but drives it from the system. —MUNYON, Phila.

THE REED INVESTMENT CO.

Western Investments

Reed Block Colorado Springs, Colorado

Going Out of Business!

Greatest Furniture Sale in History of City!

Cut Prices on Everything in the Store

Including a Large Variety of High Grade Carpets and Remnants

at low prices to clear this week. We have received eight dozen choice

Go-Carts, Baby Carriages and Perambulators

contracted for 1912 season, to close out at once.

THE FRED S. TUCKER FURNITURE CO.

106 N. TEJON STREET. COLORADO SPRINGS.

NewspaperARCHIVE® NewspaperARCHIVE®

GAZETTE SPORTS ARE RELIABLE

NEWS AND REVIEWS FOR SPORTSMEN

EDITED BY E. E. OVERHOLT

MANAGERS OF FIGHIERS ARE IN BAD WITH JACK SKELLY

It's enough ... [illegible] ... the ... managers who ... [illegible] ... fighters ... Skelly.

Why, some of these ... look like greasy ... peddlers ... [illegible]

[illegible]

William A. Brady ... opinion was one of the greatest fighters ... who ever entered the game. Away back in 1890 or so ... Corbett and rode him ... "After Dark" ... Corbett ... Peter Jackson ... that held him against John L. Sullivan for the world's heavyweight championship ... purse for ... $25,000, winner take ... [illegible]

[illegible]

LEON KIMM WINS WORLD'S SKATING ONE MILE RACE

MILWAUKEE, Wis., March ... Leon Kimm of ... on the world's ... championship ... tonight when he finished ... grand final ahead of ... Chicago and Emil ... Milwaukee in the order named. ... time was 3:04 3-5.

The first attempt ... the final was featured by ... each other and ... the race skated over. ... of Chicago ... of the bunch refused to ... start.

The first heat of the grand semifinal ... won by Carlson in 3:22 2-5, with ... second. The second heat of the ... semifinal was won by Benn... with Kimm second. Time 3:21 ... W. Colston of Washington, D. C., and Alexander Taylor of Richmond, Va., skated a dead heat in 1:12 in one of the afternoon's preliminary events ... mile world's amateur ... roller races.

CARL MORRIS BACK HANDLING ENGINE

SAPULPA, Okla., March ... Carl Morris ... [illegible]

[illegible]

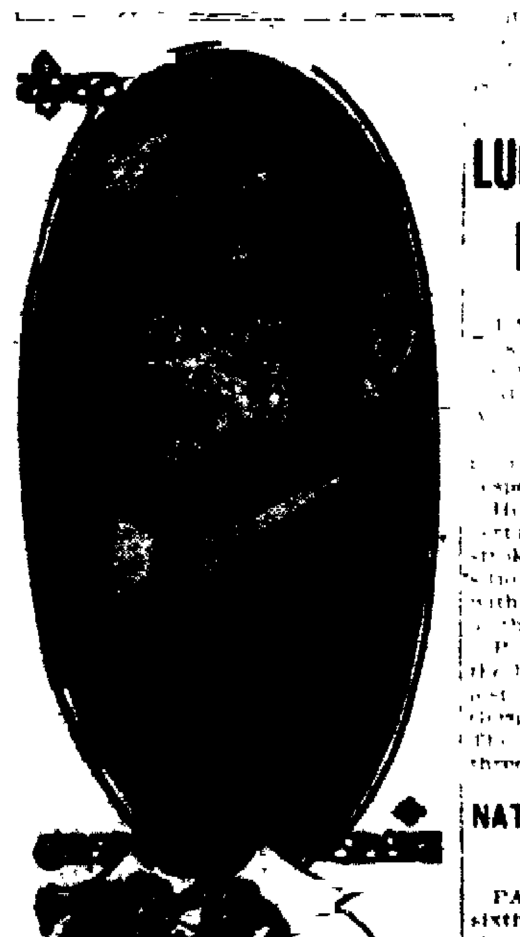

Jim ... J. Jeffries, former king of the ... is keeping silent, neither ... nor affirming the report that he ... training in secret for another ... with his successor, Jack Johnson. ... Johnny Dunn, manager of Killbane, is responsible for the report.

[illegible] ... Wrong ... managers ... Jeffries-Sharkey match at Coney Island. He refused ... his purse offered for this ... fight ... Jeffries-Sharkey ... [illegible]

... Matty Baldwin, Tommy Murphy, Abe Attell ... Willie Lewis ... Billy Papke ... Ad Wolgast ... Tommy Murphy ... [illegible]

There is a little ... of eight ... New York ... hard to ... combination to shut ... star fighters who will ... under their control and give up 50 per cent of their earnings. I don't wish to mention any names for sooner or later their little game will be exposed and wiped out.

It is indeed now very hard for any willing young fellows to break into the game, no matter how clever they are, without knuckling down to this clique. I would advise any young boxers who have been unjustly wronged on account of this combination to appeal to the state boxing commission and they will get a just hearing which would likely throw some light on the boxing trust. It is nothing more or less than a trust to control boxing in the city of New York and flim-flam the fighters and the public.

You know the grab ... managers ... into the house and divide the ... What chance has the boxers got for a square deal under such management?

These managers also arrange ... to suit themselves, as to the ... agree to win, draw ... suit their purpose. This is the ... why there are not more ... fights. They instruct their ... to just shade their opponents ... to knock them out or ... points so far, but just as they ... This is one of the reasons ... I've advocated decisions ... two clever, hard-punching ... fighters boxing four or five times ... a decision ... 10-round bouts ... [illegible] ... in the old amateur days when ... boxing ... decision in three rounds ... the boys understood they ... their utmost to win. There ... stalling, stabbing or faking ... Just verdicts in all boxing ... this state would help to ... many framed-up bouts and ... much greater satisfaction.

LUCKY LEAVE WINS FOR FRENCH PLAYER

... March 31.—In the 18.2-inch ... international billiard tournament ... Morris, the French player, ... Edward Poggenburg, the ... champion, 400 to 37. This ... the last game of the series. Poggenburg made ... runs of 125 and 112 respectively.

He obtained a big lead and appeared certain of winning when an unlucky stroke left the balls in a favorable position for his adversary, who ran out with a run of 175, the highest run of the tournament.

Poggenburg now stands seventh in the list with three games won and five lost. In the game tonight Poenegen of Germany beat Poggenburg 400 to 376. The American champion has now won three and lost six.

NATIONAL BOWLERS END MEETING AT PATERSON

PATERSON, N. J., March 31.—The sixth annual tournament of the National Bowling association which has been in progress for three weeks with nearly 2,000 competitors ended last night with two world's records to its credit.

The Grand Centrals of Rochester, with the world's record total of 2,997, won the five-men team championship. Mortimer Lindsay of New Haven, won the all-around championship with a world's record of 2,031 for nine games. His average was 225 4-9.

CAMBRIDGE BOAT CREW TO ATTEMPT TO EVEN OLD SCORE WITH OXFORD

LONDON, March 31.—The great annual clash between the crews of Oxford and Cambridge which was postponed from Saturday until tomorrow ... high water will present a ... splendid brilliancy unsurpassed ... of this great rowing classic. Every where the light blue of Cambridge and the dark blue of Oxford ... decorating the ... ribbons ... small craft ... take up every available ... surface of the Thames ... four and a quarter miles of the course.

Cambridge is ... a score of three years standing, having been defeated by Oxford in the last three ... Oxford ... a slight favorite in the betting, ... at an unusual pace ... the last few days, but ... [illegible] ... tomorrow ... available.

Oxford ... the boat has ... rowed more evenly ... for this year's ... The latter will have ... of ... riding the coxswain ... but it is generally ... Cambridge ... positions ... have the Cambridge ... advantage. In average weight Oxford ... outweighs Cambridge ... the man.

The enthusiasm ... this year exceeds ... the ... enthusiasts ... the ... of the British Isles, ... from Paris ... the visitors ... rowing with the visitors who have made the trip especially for the purpose of witnessing the ... contest. There will be ... in the collection of pleasure craft in the river ... yachts of ... of American sport lovers, and aboard many of the English yachts ... other well-known Americans.

TEN YEARS OF OXFORD-CAMBRIDGE RACES

Year	Winner.	Distance Won By.
1902	Cambridge	10 lengths
1903	Cambridge	6 lengths
1904	Cambridge	4½ lengths
1905	Oxford	3 lengths
1906	Cambridge	10 lengths
1907	Cambridge	4½ lengths
1908	Cambridge	3 lengths
1909	Oxford	3 lengths
1910	Oxford	3½ lengths
1911	Oxford	2¾ lengths

Ten year total—Won by Cambridge, 6; by Oxford, 4.

Total result of 68 annual races—Won by Oxford, 37; by Cambridge, 30; dead heat, 1 (1877). Record for the 4¼-mile course 18 minutes, 29 seconds, by Oxford in 1911.

... are that the best of weather ... tomorrow and that fast time ... made, although it is ... that the record for ... 18 minutes, 29 seconds, made by Oxford last year, will be beaten. The race ... at 11:30 ... the tide is turning ... it does ... there will be sufficient ... the water and interfere ... of the crews strokes.

The ... Gibbon ... stroke ... driven ... expected ... at average ... tomorrow. The ... stroke ... S. E. Swann ... developed exceptional regularity ... timing of the strokes at the direction of the coxswain, C. A. Skinner, ... the executive position of the boat ... last year. Two seats behind Swann, at No. 6, is R. LeBlanc Smith, who also was a member of the 1911 crew, and at the bow is R. W. M. Arbuthnot, another veteran. The presence of these men exerts a steadying influence on the rest of the Cambridge crew and is expected to prevent any nervousness or over anxiety with its resultant splashing in the race.

The Oxford veterans are coxswain, H. B. Wells, stroke R. C. Bourne, No. 7, C. W. F. Littlejohn, No. 3, L. G. Wormald and No. 2, C. E. Tinne. The bow man, F. A. H. Pitman, is a notice, developed from the freshman crew.

Oxford and Cambridge have met on the Thames 68 times in annual conflict, or ever since 1844. The annual clash between them is the oldest regularly scheduled athletic contest held anywhere in the world. Oxford has been ... 37 times while Cambridge has won 30 times, and one race, that in 1877, resulted most remarkably in a ... after hard rowing over the four and a quarter miles.

Oxford has won the last three races and last year broke all previous records for the course by covering it in 18 minutes, 29 seconds, which was ... a minute faster than any previous time. The Cambridge crew was beaten by only two boat lengths and ... they also were within the record. Neither crews have shown form this year to justify the prediction that as fast time will be recorded tomorrow, but partisans of both crews feel confident that they will closely approach the 1911 standard.

The upper photographs show the Oxford crew taking trial spins on the Thames between Putney and Mortlake, the famous course over which the rival crews of England's greatest universities have raced annually for generations. The lower photograph is of the Cambridge eight in a practice row on the same course, in preparation for the annual race which will be held. The members of the Oxford crew are: F. A. H. Pitman, bow; C. E. Tinne, No. 2; L. G. Wormald, No. 3; E. D. Horsfall, No. 4; A. H. Wedderburn, No. 5; A. F. Wiggins, No. 6; C. W. Littlejohn, No. 7; R. C. Bourne, stroke, and H. B. Wells, coxswain. The Cambridge crew is made up as follows: R. Arbuthnot, bow; D. C. Collins, No. 2; H. M. Heyland, No. 3; R. S. S. Shove, No. 4; J. H. Goldsmith, No. 5; R. Smith, No. 6; L. S. Lloyd, No. 7; S. E. Swann, stroke, and C. A. Skinner, coxswain.

DENVER TEAM HELD BACK BY WEATHER

It was not an April Fool joke that Coach Clyde Rothgeb planned when he announced that the Tigers would meet the Denver Western league club at Washburn field this afternoon. Rothgeb was in earnest and it is not his fault that a later announcement has been made that the game has been canceled.

The man who is to blame is the weather man, according to Rothgeb's way of thinking. Manager Jack Hendricks had it all outlined to drop in on the Colorado Springs bunch this morning with his players, spend a few hours around town and then journey to the ball park this afternoon for a light workout.

Things were working smoothly until Rothgeb called up the weather office and asked concerning the prospects for today. The reply was anything but pleasing. Rothgeb next got in communication with Hendricks at Kansas City and was told that the weather prospects for that place the next two days was very pleasing.

"You had better stay there then for a day or two and visit this place later," Rothgeb advised the leaders of last year's Western league champions. "We would ... a lot of expense in entertaining you and the chances are that we would not get to play. I'm not saying that you would not be welcome, but for the sake of your team and its chances for being a repeater, you can do better there."

Of course Rothgeb did not put all this on the ... but he meant as much. And as a consequence Hendricks is going to heed his advice. But there is a chance that the Tigers and the Grizzlies may meet in an exhibition contest before the season opens.

The Tigers are booked for a match tomorrow with the Sacred Heart team of Denver. The game is to be played in Denver if the weather man permits. Next Thursday the Tigers and Terrors are booked for a practice game at Washburn field. Coach Rothgeb thinks that the college players will be in good condition to meet the School of Mines player April 13.

NEWS FROM THE TRAINING CAMPS

ST. JOSEPH, Mo., March 31.—The St. Joseph Western league team today defeated a team of the Kansas City American association club, 4 to 1.

At Baltimore—Baltimore, 4; Philadelphia Nationals, 3.

At Newark—Newark, 3; Philadelphia Americans, 3. (14 innings.)

At St. Louis—St. Louis Americans, 6; St. Louis Nationals, 5.

At Cairo, Ill.—St. Louis Nationals, 5; Milwaukee, 6.

WACO, Tex., March 31.—Chicago Americans, 2; Waco, 1.

Klaus Refuses to Continue in Fight Tourney

SAN FRANCISCO, March 31.—Frank Klaus, the Pittsburg middleweight, called off his match with Eddie McGoorty today and left for his home tonight. The so-called middleweight elimination tourney now in progress here and in Los Angeles thus becomes inconclusive.

"My hand are bad," said Klaus, "and my doctor advises me to give them a good rest. I had blood poisoning in my right hand and although it is still sore I have fought two 20-round bouts with it recently. If McGoorty will make the middleweight limit, I will fight him in May."

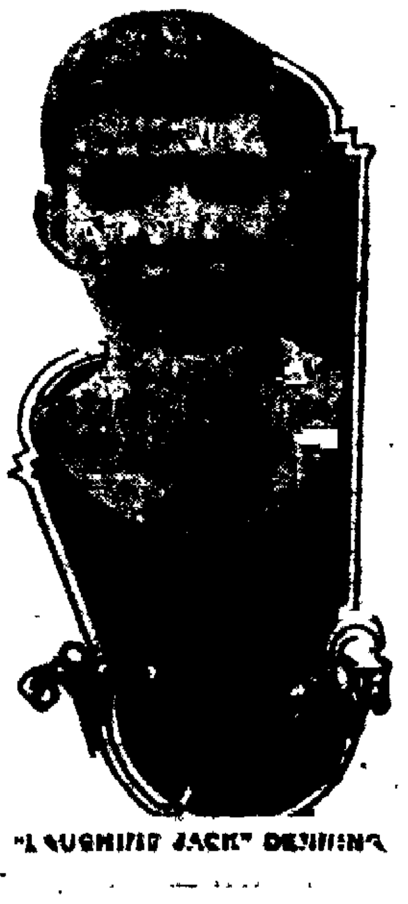

"LAUGHING JACK" DEMPSING

MOTORCYCLES POPULAR NOW DOWN ON THE FARM

The motorcycle is becoming so popular with the men on the farms that by many it is regarded as a "gasoline horse." Its use is so extensive in going from farm to town at any hour of the day and in taking country jaunts that "hitching up the old mare" has given place to the "twist of the wrist" on the single tracker.

According to some statistics recently compiled it was found that one out of every eight farmers in northern Indian owned a motorcycle, that a good per cent of tillers of the soil in Illinois and Wisconsin rode the two-wheeler and that it was popular in nearly every farming community in the country.

In the Hoosier state some of the younger farmers who are attending agricultural schools ride down to the sessions of the classes each day and return to the farm in the afternoon. But in practically all communities the farmers uses the motorcycle to take produce to the city or town at any time without the trouble he formerly had of jogging along the country road in his little truck wagon. He places a small box on his machine and where he formerly went to market once a week he now goes there several times.

DESPAIN SERIOUSLY ILL

TOPEKA, Kan., March 31.—A late dispatch tonight from Sabetha says the condition of Donald Despain, who was operated on there for gall stones, is serious.

BLAKE'S GARAGE

117 EAST BIJOU ST.

JACK JONNSON CELEBRATES HIS BIRTHDAY ANNIVERSARY

CHICAGO, March 31.—Jack Johnson, heavyweight champion of the world celebrated his thirty-fourth birthday anniversary today. It has been his custom to observe his natal day in a manner that is festive, to put it mildly.

Today he was busy touring the city in his big car and in the evening entertained a number of his friends at dinner, in one of the most pretentious of the many affairs the champion has given.

The big black man was born in Galveston, Texas, March 31, 1878, and according to old-time sports of the Lone Star state seaport it was Jack's "mammy" who really started him on the way to fame and fortune as a scrapper. Mrs. Johnson had nine children in all, six girls and three boys, and was a respectable, hard-working woman. Li'l Artha was the mamma's pet of the flock and wasn't permitted to associate with the rough, naughty "brack trash" of the neighborhood.

The result was that he was growing up to be a mollycoddle, and every time he went to town the bad black boys just knocked him 'roun'. He finally got so he was afraid to go out without his big sisters to protect him from his persecutors.

When Arthur was 12 or 13, and had been mauled and licked until he apparently hadn't a vestige of spirit left in his black body, Mrs. Johnson decided that she had been playing the wrong hunch in bringing him up as she had. One day, when her young hopeful had been given a sound thrashing by a lad a head shorter and little more than half his age and weight and Artha came running home to tell his troubles to "mammy," she decided that the time had come to turn over a new leaf.

"Now, see neah, you young brack imp of Satan," said Mrs. Johnson, or some such language, "de very next time I hear of any o' dem brack trash a-lickin' you, I'll jes' fairly beat the lights out o' you. You is a fraidy-cat, you-all, an a disgrace to dis heah fam'ly, that's what you is."

Remembering the seance on his mother's knee, and with her warning ringing in his ears, Artha went out on the street and was at once picked on by one of his regular tormentors. Right then that youngster got the surprise of his young life. Instead of running and crying, the aforetime coward sailed in and beat his persecutor until bystanders pulled him off to prevent murder being done.

Although he appeared in a few preliminaries in Galveston as a professional, it was the late George Siler, the veteran referee, who discovered Johnson and who first perceived his possibilities. Jack had gone to Springfield, Ill., and was broke and hungry when he arrived there. In his first appearance there he won $5 by whipping five big negroes in the same ring all at once. Siler saw that affair, and told the Chicago promoters that Jack was a real pugilist. The matches he got through Siler's aid started Johnson on the road that finally led to the championship.

OLYMPIC ATHLETES BACKED WITH MONEY

NEW YORK, March 31.—All the financial troubles of the American Olympic games committee have been smoothed out through the announcement by Col. Robert M. Thompson, president of the New York Athletic club and chairman of the committee, that he will personally take over the entire financial responsibility in connection with the American trip in case the popular subscription fails to realize the required sum.

Colonel Thompson, who is known in financial circles as the chairman of the board of directors of the International Nickel company and president of the New York Metal exchange, returned yesterday from Florida, where he had been convalescing from a somewhat serious illness. He had not been keeping very closely in touch with the Olympic games situation and was surprised to learn that the committee was considerably alarmed because of the slowness with which funds have been coming in, particularly in view of the payment of $5,000, which must be made to the steamship company next Monday. Colonel Thompson at once wrote out the following proposition:

"I don't want you gentlemen to have any fears as to the financial side of this Olympic team. I already have made a proposition to the steamship company to take over the guarantee made by your committee and while I have no desire to assume the rights of the whole American people in regard to the giving of funds to a cause which is truly national, if such an occasion should arise, you can rest assured that there will be no occasion for worry. If the steamship company cares to make a 5-per-cent reduction for cash, I will forward them a check for the entire $105,000 at once."

Colonel Thompson has chartered the Duke of Sutherland's yacht, Kantana, in which he will cruise to the Olympiad, anchoring in the harbor at Stockholm, where he will entertain lavishly.

A considerable number of reservations have been made by Americans for passage on the steamship Finland, which will carry the American athletes, including 10 tickets from each of the following cities, Chicago, San Francisco, Los Angeles and Boston.

H. DUFFEY SELECTS TEAM OF WINNERS

Arthur Duffey, the one-time great sprinter, has picked an All-American athletic team which it is suggested, would make a strong basis around which to build an American team for the Olympic games in Stockholm, Sweden, next year as follows:

Ralph Craig, Michigan, 100-yard dash, :09 4-5.

Ralph Craig, Michigan, 220-yard dash, 0:21 1-5.

D. B. Young, Amherst and Boston A. A., 440-yard run, 0:58 4-5.

M. W. Sheppard, Irish-American A. C., 880-yard run, 1:54 4-5.

John Paul Jones, Cornell, one-mile run, 4:15 2-5.

George Bonhag, Irish-American A. C., five-mile run, 24:38.

Lewis Scott, South Paterson, 10-mile run, 53:20.

F. A. Chisholm, Yale, 120-yard hurdles, 0:15 2-5.

J. J. Eller, Irish-American A. C., 220-yard low hurdles, 0:24 4-5.

F. Kaiser, New York A. C., one-mile walk, 7:06.

H. Grumpelt, New York A. C., high jump, 6 feet 3¼ inches.

A. L. Guterson, Boston A. A., running broad jump, 23 feet 11 inches.

Matt McGrath (unattached), 56-pound weight, 40 feet 3 6-8 inches.

D. F. Ahearne, Irish-American A. C., hop, step and jump, 51 feet 3¼ inches.

Martin Sheridan, Irish-American A. C., discus throw, 141 feet 4 inches.

O. Snedigar, San Francisco, javelin throw, 166 feet.

P. McDonald, Irish-American A. C., shotput, 48 feet 11⅝ inches.

E. T. Cook, Cleveland, pole vault, 12 feet 6 inches.

William Kramer, Long Island A. C., cross-country, 37:00.

F. Thompson, Chicago, all-around champion.

Clarence DeMar, North Dakota A. A., marathon champion.

Jim Thorpe, Carlisle Indian school, pentathlon event.

Platt Adams, New York A. C., decathlon event.

ROBBINS TEAM TO PLAY PUEBLO SQUAD SUNDAY

The game scheduled yesterday between the Robbins team of this city and the Pueblo Indians, representing Bidwell's Rocky Mountain league, was postponed on account of bad weather. The two teams will play next Sunday if the weather is favorable.

AMATEUR WALKING MARK LOWERED BY GOULDING

NEW YORK, March 31.—George H. Goulding of the Central Track and Field team of Toronto, Canada, established a new world's amateur walking record for four miles, indoor, last night. The track measured eight laps to the mile and Goulding covered the 32 laps in 28 minutes 40 1-5 seconds, smashing the old mark of 29:40 4-5 made by T. H. Armstrong 26 years ago.

HASHA LOWERS RECORD FOR ONE MILE ON BIKE

LOS ANGELES, March 31.—W. E. Hasha of Dallas, ... lowered the one mile world's motorcycle record from 40 1-5 seconds to 39 2-5 ... at the stadium ... one-third ... today. The meet today was a benefit for Jake De Rosier, holder of ... world's championship ... cards, who was seriously injured on the ... ago.

A WANT AD IN THE GAZETTE IS WHAT BRINGS RESULTS

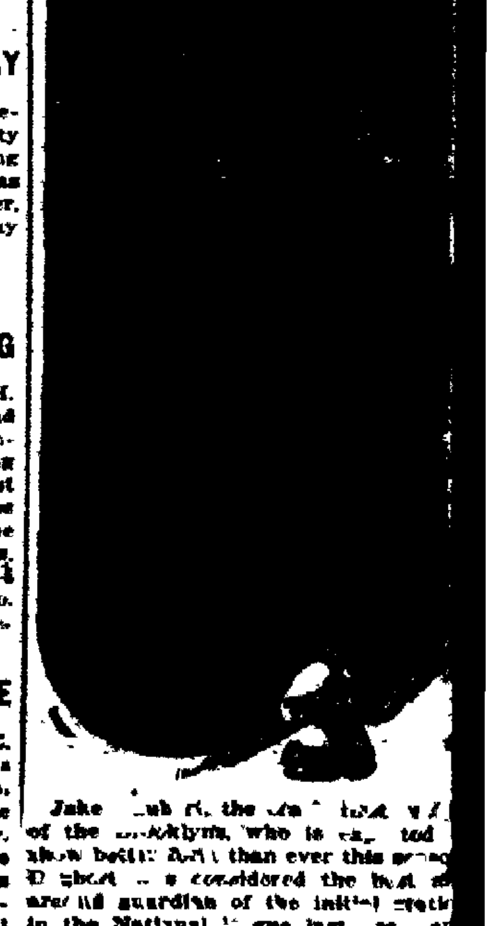

Jake Daubert, the ... of the Brooklyns, who is ... to show better form than ever this season ... is considered the best ... guardian of the initial station in the National league last year, and was reputed to be second only to ... Hal Chase, of the New York American league team. If Daubert lives up to expectations and improves in hitting ... there is little doubt but that he will be given first place over the great star of the Yankees.

NEWSPAPERARCHIVE®

NEWSPAPERARCHIVE®

Wants

WANTED Male Help

ANTED—Good live salesmen, part or all time in Colorado Springs and Cripple Creek district, for calendars and advertising specialties; prefer man between 25 and 35 years old; none but the ones with references considered; must "make good" with the most unique, beautiful and salable goods of their kind in America. If you can make good at selling, write the [illegible]ker Advertising Co., Central B., Pueblo.

WOULD HIRE a man for farm work; no objection to wife if no family, or widow and son, ranch 7½ miles from Colorado Springs, references required. Hibbard Witherell, 1311 N. Wahsatch, office 210 Mining Exchange Building.

SUITS, $15—ALL WOOL GOODS made to your measure. We save you [illegible] cents on every dollar. The Court [illegible] Square Tailors, 120 E. Cucharas, opposite court house.

WANTED—First-class painter to exchange work for desirable lots, part cash paid. The Hastings-Allen Realty Bldg. Co., 110 N. Tejon St.

WANTED—First-class carpenters to exchange work for lots; part cash paid. The Hastings-Allen Realty and Building Co., 110 N. Tejon.

WANTED—Colored night porter Elks Club, Cripple Creek. Telephone Manager, Cripple 493.

WANTED Female Help

WANTED—Widow or middle-aged lady to do the work and manage a small hotel, average about five boarders; must show references of character and honesty, a good cook and housekeeper. Address Chas. Glasgow, Col[illegible], N. M.

WOMAN with several years' experience in nursing in eastern hospital would like to care for either surgical or confinement cases; rates reasonable. Address Mrs. H. S., Gazette.

WANTED—Woman to cook and do housework, no washing. Call 21 Independence Bldg. Phone 1798.

EMPLOYMENT BUREAU — 45 First National Bank Bldg. Mrs. Rhind. Phone Main 1405.

MRS. HENDERSON, 122 E. Kiowa, furnishes experienced help, with references; both male and female.

WANTED—A girl for general housework. Cucharas house, 15 E. Cucharas St.

GIRL for general housework. Call 217 [illegible] Nevada.

WHITE girl for general housework. 519 N. Nevada.

PARLOR milliner, 409 E. Platte Ave.; hats made over a specialty.

LADIES' used clothing bought and sold at 32 N. Weber St. Phone 894.

COMPETENT girl for general housework. 418 N. Tejon street.

WANTED Miscellaneous

COLORADO SPRINGS IRON METAL CO.—L. Silver, proprietor; 130 W. Cucharas; phone M. 2023; best prices paid for bottles and junk; orders promptly attended to.

PERKINS HOME LAUNDRY wants your patronage; hand work and guaranteed: we collect and deliver. Phone Main 1492. 924 N. Spruce.

WANTED—To weave fluff rugs out of your old carpets, any size; all work guaranteed. Phone West 23.

WANTED—Painting and calcimining; first-class work; reasonable. Phone [illegible] 631.

WANT dressmaking in exchange for rent of two furnished rooms. A-14 Gazette.

CREAM rollers repaired. F. Bumstead's, rear Gazette Bldg.

SAFETY blades sharpened. Pikes Peak Pharmacy and Fiedler's cigar store.

LEADING buyer of gents' clothing. 14 E. Huerfano. Phone 1287.

WANTED Situations

WANTED—By middle-aged woman, position housekeeper; widower preferred; good home, more than wages. Address A-5 Gazette.

WANTED—Work: good yard and houseman, landscape work a specialty. John McDermott, residence, 1015 Cimarron St., Oak View.

GIRL wants work in either town or country. Ada Carlson, 512 E. Pikes Peak.

AUTO mechanician open for engagement, private family. A. H. Patterson, P. O. Box 105. City.

[illegible] middle-aged woman, work, cooking; day work preferred. 712 S. Weber.

PUBLIC STENOGRAPHER. Room 422 Hagerman Bldg.

WANTED Rooms and Board

[illegible]NG man [illegible] first-class board, [illegible] strictly private family. A-15, Gazette.

WANTED—By a gentleman, sleeping porch, modern conveniences; good [illegible] board; state price. M. N. O., Gazette.

DRESSMAKING

[illegible] prices for [illegible] phone [illegible] 220 [illegible] Ave.

BOARD AND ROOMS

[illegible] ARIZO, 216 N. [illegible]

[illegible] Phone Main 1[illegible]

[illegible] MARLOW, 22 W. Bijou; private [illegible] and sleeping porch [illegible] and [illegible] rates; excellent [illegible]

[illegible] WO[illegible], 402 N. [illegible] by day or weekly. [illegible]

[illegible]NG [illegible] to share [illegible] parlor [illegible] house, with [illegible]

[illegible] and board, also [illegible] 12 West C[illegible]

[illegible] room for two, with [illegible] 301 N. Cascade. Phone 1970.

FOR RENT HOUSES Furnished

FURNISHED

Strictly modern 4-room cottage 1424 Colorado avenue, $25.

10 rooms and 3 sleeping porches, barn and out-buildings, $125 per month.

Very fine 8-room modern house, everything in best condition. Will rent for a term of months at $60 per month.

YATES & M'CLAIN REALTY CO.
Suite 16, El Paso Bank Bldg.

NICELY furnished, desirable residence at Broadmoor. Large, cheerful rooms, fine sleeping porch, three baths, garage, moderate rent. The Bennett-Shellenberger Realty Co., 5 Pikes Peak.

5-ROOM cottage, fully modern, furnished with sleeping porch, north, $35.00. THE KEYSTONE REALTY CO., 4 Independence Bldg.

FOR RENT—3-room furnished house, cheap to right party. Apply at 336 N. Pine for key. Close in.

4-ROOM modern, furnished cottage, with garden and chicken houses, close in. Add. U-109, Gazette.

FURNISHED lower flat, 4 rooms, fully modern, close in. 223 E. Cucharas St.

TWO-ROOM cottage, housekeeping, $10, gas, electric. Phone 626. 223 N. Chestnut.

NEW, strictly modern six-room cottage, with sleeping porch, nicely furnished; north. Address A-2 Gazette.

TWO three-room tent cottages, calcimined and clean, $10.00. 422 N. El Paso.

LARGE, 4-room tent cottage, also 2-room cottage, with sleeping tent. H. M. Romeroy, Nob hill. Call 1376.

MODERN furnished house, 5 rooms, 115 W. Cheyenne road, $25 per month, for 6 months or longer. Phone 1342.

7-ROOM modern cottage, furnished or unfurnished. 2008 N. Tejon.

FOUR-ROOM modern house. Kennebec hotel. Phone Main 1731.

5-ROOM house, modern, 21 S. Weber. Inquire E. R. Joyce, Joyce hotel.

FLAT, 5 rooms and bath, close in. 416 N. Nevada.

4-ROOM cottage in the rear, close in. 315 N. Weber.

MODERN house. Call at 219 E. Willamette Ave.

FOR RENT ROOMS Furnished

TWO fine rooms and sleeping porch on first floor, hot and cold water, gas range; separate entrances. 805 E. Boulder, or Phone Black 341.

GOOD modern rooms, special winter rates. El Paso Apartments, 311½ N. Tejon.

LIGHT housekeeping rooms, first floor, close in, on corner. Phone 2559. 232 E. Monument.

SOUTH suite with sleeping porch, single rooms $2.50 per week up, board if desired. M. 2659, 9 W. Boulder.

2 LARGE sunny rooms, modern; housekeeping. 402 E. San Rafael. Ph. M. 2198.

LARGE, newly furnished room, private lavatory and sleeping porch. 1705 N. Tejon.

THREE furnished rooms, modern, housekeeping privileges. 321 E. Platte avenue.

NICE large room with sleeping porch, southeast exposure, bath and lavatory. 25 W. Bijou.

FOR RENT—2 or 3 rooms, use of kitchen. 418 N. Nevada.

FOR RENT—At 219 N. Cascade, rooms with board; also sleeping tent.

BATH, steam heat, hot and cold water; best location. Everhart Block.

NICE sunny room, suitable for one or two ladies; bath. 722 N. Tejon.

ROOM, lovely sleeping porch. 616 N. Weber. Phone 2591.

SUITE 3 rooms with bath for light housekeeping. 211 E. Uintah.

ONE large, sunny, front, downstairs room. 116 E. Boulder.

SANITARY rooms, modern, reasonable. 117 S. Weber.

ATTRACTIVE room; also 4-room furnished cottage in rear. 315 N. Weber.

2 OR 3 light housekeeping rooms, house modern. 411 E. Bijou St.

TWO or 3 modern rooms, furnished for light housekeeping. 1219 N. Wahsatch.

HOUSEKEEPING rooms, other rooms; 4-room tent cottage. 611 N. Cascade.

PLEASANT rooms on second floor, single or en suite. 202 N. Cascade.

FURNISHED rooms for rent at 318 E. Bijou.

CARPET CLEANING

SANITARY CLEANING.

[illegible] rugs, hangings, upholstery, etc., without removal; [illegible] guaranteed. W. F. [illegible] Black 302 or [illegible]

HAVE your carpets cleaned at Cleaver's Compressed Air Carpet Cleaning Works. [illegible] old carpets look like new. Experienced men. All carpets disinfected. [illegible] Call phone West 22.

CLAIRVOYANTS

MRS. SAMPSON, gifted psychic, readings daily; [illegible] Sunday and Thursday evening [illegible] of all. Rooms 14-15 Barnes Bldg., 118½ Pikes Peak.

SPIRITUAL meetings Sunday and Thursday evenings, 8 o'clock, Colorado Ave. and Sheldon Ave., house No. 1. Readings daily except Saturdays. Mrs. Wheeler.

WANTED To Rent Homes

ABOUT 6 room furnished house, two adults, no sick[illegible] [illegible] City.

FOR RENT HOUSES Unfurnished

UNFURNISHED HOUSES

Modern five-room cottage 25 Cheyenne Blvd.	$18.50
4 rooms, modern, 1526 Washington avenue	$16.50
4 rooms, 605 E. Monument	$10.00
5 rooms, 621 E. Monument	$9.00
2 rooms, 727 E. Dale St.	$6.00

YATES & M'CLAIN REALTY CO.
Suite 16, El Paso Bank Bldg.

STORE ROOM

Also living rooms for rent, at 122 N. Nevada avenue. Inquire

YATES & M'CLAIN REALTY CO.
Suite 16, El Paso Bank Bldg.

4-room house	$8.00
4-room, close in	12.00
4-room, northeast	10.00

H. A. SCURR
20 S. Tejon St.

FOR RENT UNFURNISHED

6-room cottage, 1328 Lincoln	$20.00
4-room cottage, 1318 Lincoln	$18.00

Phone West 54 or West 29.

IVYWILD, 24 Inl. St., 8 R., mod. $27.50
15 W. Rio Grande, 5 R., bath $16.00
Hahn, 712 E. Columbia. Phone 1775.

3-ROOM modern cottage, in rear 511 N. Wahsatch; no children.

LATONIA apartment of 6 rooms. See janitor, or phone 1785.

MODERN cottage, near North park. 327 E. Platte. Phone Red 458.

3-ROOM house, hot water range and sink. 312 W. Mill St.

4-ROOM fully modern cottage, 2310 N. Nevada. Apply Kaufman's.

POULTRY SUNDRIES

FOR SALE—Thoroughbred B. Rock, W. Leghorn, R. I. Red, B. Orpington, Cuban game eggs for hatching, 50 cents up; W. Pekin duck eggs, $1.00 for setting; W. Leghorn and R. I. Red cockerels, $1.00 each. 214 S. 13th St. Phone White 44.

PARTRIDGE Wyandotte eggs, $1 and $1.50 per 15; Buff Orpington eggs, $1 per 15; one pen Buff Orpingtons for sale. Phone Main 2044. 16 Center St., Ivywild.

BEST Buff and White Orpingtons in Colorado. Eggs, $1.25 and $1.50 setting. Customers hatching every egg. C. W. Stockdale, 521 W. Dale.

FOR SALE—White Leghorn laying pullets, baby chicks and setting eggs, also small chicken house. 1417 Lincoln Ave.

A FEW choice Plymouth Rock pullets to spare. 712 Lake Ave. Phone 2796.

BUFF ORPINGTON, White Leghorns and Rhode Island Reds for pigeons. 515 W. Monument.

FOR SALE—Setting hens. 817 W. Jefferson.

BUSINESS CHANCES

FOR SALE—Accurate and complete set of abstract books of Pueblo county, Colorado; fine opportunity to organize a "Guarantee Title and Trust Co." Only two abstract companies there now. Pueblo is by far the best town in the state today. Address T-38, Gazette.

FINE grocery business in excellent location, 4 living rooms, price $800; come and see. Address W-102, Gazette.

LUNCH room and confectionery, bargain if taken at once. 312 E. Pikes Peak Ave.

AUTOMOBILES

FOR SALE—Electric victoria phaeton, just painted, and battery in good shape; an attractive car for a lady or invalid at a low price. Strang's Garage, 18 N. Nevada Ave.

FOR SALE—1911 40-horsepower, 7-passenger Chalmers touring car; full equipment and just painted. Strang's Garage, 18 N. Nevada Ave.

FOR SALE—Powerful roadster in first-class shape. Strang's Garage, 18 N. Nevada Ave.

LOOK—3-pass. Ford, newly painted and overhauled, $285. 118 E. Boulder.

FOR RENT RANCHES

DAIRY ranch, 520 acres, Douglas county, near Castle Rock. For particulars, address, 420 Cheyenne road. Phone Main 727.

FOR RENT—Improved ranch, 400 acres. W. J. Sublette, 420½ Colo. Ave., Colo. City.

FOR SALE FURNITURE

FURNITURE, RUGS, AND ALL THAT IS LEFT, GOING AT A BARGAIN NOW. 229 E. WILLAMETTE.

FOR SALE—One oak folding bed with full length mirror; excellent condition. 706 W. Pikes Peak.

FEW drop patterns to close out at very low price, at Rug Store, 331 E. Pikes Peak.

$65.00 SIDEBOARD, used one month, if taken at once, $35.00 cash. 714 N. Hancock. Phone 2412.

PORTIERES, poles, large oriental rug, sundries. 109 E. Monument. Call before 10.

NEW shipments of rugs arriving daily; lowest prices, biggest stock of rugs in city. 331 E. Pikes Peak.

Auctions and Auctioneers

COL. D. A. DIAZ, AUCTIONEER. Office 22 N. [illegible]

HEALTH

INCREASE your [illegible] I did. [illegible] 10c. Dept. 3C, Box 227, Wilkes-Barre, Pa.

MINES AND MINING

$4,000 CASH buys group of seven claims and one mill site, all patented; 1½ miles from R. R. or fair wagon road. Address O. Bryndel, box [illegible], Silverton, Colo.

TO TRADE

FOR EXCHANGE

1,320 acres eastern Oklahoma and 500 acres bottom land suitable for farming, and will grow fine cotton, alfalfa, etc. All blue stem and one acre will furnish [illegible] feed for one steer. Abundance of running water and timber. The [illegible] is worth the price asked for land. Can trade for Colorado Springs income.

Large double house of 20 rooms, corner lot on Tejon, rental value $[illegible]; occupy half the house and rent the other half; will sell cheap or exchange for farm or smaller property.

THOMAS CAMPBELL
18 and 19 First National Bank Bldg.
Phone 1093

Equity to Trade

We have a very fine 4-room cottage well located worth $[illegible] incumbrance. What have you for the equity?

YATES & M'CLAIN REALTY CO.
Suite 16, El Paso Bank Bldg.

SEVERAL pieces of business property in Elk City, Oklahoma, value from $3,500 to $25,000, all drawing good rents, for sale or exchange for Colorado Springs property, or ranch in Colorado. Also good farm [illegible] from town. Address Box 866 Elk City, Okla.

7-ROOM house, 1824 N. Royer, for smaller property close in. By owner.

HORSES AND VEHICLES

FOR SALE or rent, two good light work horses, harness and camp wagon. Will sell separately. 108 Arcadia.

FOR SALE—Sorrel mare, about 1,100 lbs., 10 years old, $55; also one heavy set of double harness, $[illegible]. 221 S. Weber St.

FOR SALE—Two large furniture wagons in good repair, can be seen at rear of store. The Fred S. Tucker Furniture Co., 108-110 N. Tejon St.

FOR SALE—White mare, good in team or single, easily kept; a fine cheap horse. The Fred S. Tucker Furniture Co.

FOR SALE—Driving and saddle horse, 6 years old; sound, gentle for lady; very fast. A-8, Gazette.

FOR SALE—Good work team, 2,500 lbs. Alamo Livery, 10 E. Cucharas.

ONE team, surrey and harness, good tourist outfit. 607 W. Huerfano.

FOR SALE—Good buggy. Box 728, City.

FOR SALE—3 good teams. 603 W. Huerfano. Phone 722.

FOR SALE—Horse, buggy and harness. Call Police Dept.

GRADUATE OSTEOPATH

DRS. KLEIN & COULSON, graduates Still's college, Kirksville, Mo., 601-3-5 Ex. Nat'l Bank Bldg. General practice. Specialty stomach and female troubles, rheumatism, constipation, goiters, nervous diseases. Eleven years' practice. Office and res. phones. Hours 9-12, 1-6, 7-9. We show individuality and originality of method in the treatment of our cases. All treatments are specific, thus insuring a maximum of results in the shortest time.

DR. G. W. PAULY and Lona E. Pauly, graduates Still's college, Kirksville, Mo. G. W. Pauly, offices at 201-202-203-204 DeGraff Bldg., 118 N. Tejon St. Phone Main 1701, and Lona E. Pauly, offices at 1532 N. Nevada Ave., phone Main 966. As treatments progress like lessons, it is best that each have separate patients and practices. Come in and we will show you to your satisfaction what has caused your trouble.

E. L. MUMMA, M. D. D. O., 608-609-610 Exchange National Bank Building. Phones: Office, 1974; residence, 1822.

DR. CONWAY, Still's graduate; post-graduate work under specialists. Phone or call 6 El Paso Bank Bldg.

DR. GENIE SUMMERS, 6 El Paso Bldg. Ph. Red 351. Res., Acacia hotel.

Dr. Franc C. Titus, Grad. Still college. Treatment by appointment only. Phone Red 295, residence 219½ N. Weber.

PHYSICAL CULTURE

Scientific exercises, boxing, massage; moderate rates; results guaranteed. Moyer's Academy, El Paso Bldg.

SEWING MACHINES

SEWING machines for rent and repaired; machines, $6 and up; 100 to select from; all makes. The Hext Music Co., 19 N. Tejon St. Phone Main 1272.

FOR RENT OFFICES

OFFICE space, with lights, etc., ground floor. Hastings-Allen Co., 110 N. Tejon.

PAINTING & PAPERING

WALL paper, paper hanging, painting, at poor man's prices; sample brought to your door. Michael. Phone M 276a.

FIRST-CLASS painting and tinting; rooms tinted for $3.00 and up. Ph. White 911.

PAINTING and papering, rooms calcimined, $2. Phone Red 421.

STORAGE & TRANSFER

REMEMBER the name, Smith, when you have fine furniture to move or prepare for shipping; every business excels in some particular line, this is the work; we are prepared to please the exacting. Phone 160. SMITH'S [illegible] & TRANSFER CO.

STORAGE MILLEN, he stores your goods right. 107 S. Nevada.

FOR SALE RANCHES

A WELL-IMPROVED FARM of 183 acres, 7½ miles from Colorado Springs; 40 acres plowed ready for crop; 70 acres under cultivation; 70 acres pasture; all tillable; valley lands, subirrigated; a well of soft water, 30 feet deep, 12 feet of water, inexhaustible; on account of my lead business I cannot give this ranch any attention; will take Colorado Springs property or small payment down, long time at 6 per cent; team, tools, house furniture, go with farm. E. Hibbard Witherell, 1311 N. Wahsatch Ave. Phone 724. Office, 210 Mining Exchange Bldg.

FOR SALE—Real Estate

$14,000

[illegible]

$6,000

[illegible]

$5,250

[illegible]

$4,500

[illegible]

$3,250

[illegible]

$2,250

[illegible]

$1,300

[illegible]

Wills, Spackman & Kent
ESTABLISHED WITH THE TOWN
Gazette Bldg. Phones [illegible]

RENT--SALE--TRADE

FOR RENT (UNFURNISHED)
[illegible] N. Weber.

FOR RENT (FURNISHED)
6 rooms, [illegible] car line, well furnished, $50.

FOR SALE
Choice 480 acres, subirrigated [illegible] [illegible] $[illegible] per acre.

230-acre choice irrigated ranch in Fountain valley, [illegible] well improved, near [illegible] and ask about it.

FOR TRADE
80 acres choice irrigated [illegible] to trade for city property [illegible]

GWILLIM & JACKSON
24 Independence Bldg.

REMEMBER

that we still have a good list of Oklahoma timber and farm lands at $1.00 per acre up. Also Montezuma valley fruit and general farming lands under irrigation at $20 per acre up. Call on us for half rate tickets any day to the valley.

INTERSTATE INV. & REALTY CO
21-22-23 Midland Block.

TO TRADE FOR A REAL FARM

in southeastern Nebraska or Kansas, about 5 acres in Ivywild, a fine 7-room modern house; good barn for 4 horses, buggy or auto, cow barn, chicken houses for 200 chickens. This property has city water and close to car line. Will trade as above stated, the price is right, at $12,500.00.

THE NATIONAL REALTY CO.
Suite 410, Exchange Nat'l Bank Bldg. Phone 199. J. F. THOMAS, Prest.

FOR SALE BY OWNER

New 5-room cottage, modern except heat, large rooms, closets, halls, cellar, leaded glass windows, beautiful built-in sideboard, porcelain and open nickel plumbing and fixtures. Two full lots, 40x165 each. Beautifully located near Columbia school and two car lines. Address Owner, W-95, Gazette.

A SNAP

North end property, consisting of (2) six-room houses, corner lot 50x190, for sale for cash. This is a genuine snap. See us about it.

YATES & M'CLAIN REALTY CO.
Suite 16, El Paso Bank Bldg.

NEW BUNGALOWS FOR SALE

We are offering two strictly modern bungalows for sale, cash or terms, at 227 and 231 E. Fontanero St. Visitors welcome. Open house. COME UP.

GEO. CARROTHERS & SONS

BROADMOOR—Very desirable residence, large living room, four sleeping rooms and magnificent sleeping porch, beside servants' rooms, three baths, broad piazzas. All in spotless condition; garage and highly improved lot. Very low prices. The Bennett-Shellenberger Realty Company, 5 Pikes Peak avenue.

480 ACRES east of town, for sale or trade. For full particulars, address A. A. Rosser, owner, or 223 15th St., City.

CHOICE residence lots, northeast, cheap for cash if sold within the next 10 days. Phone 2508.

SALE or exchange for Pasadena or Los Angeles, 309-311 W. Bijou, 31 N. Walnut. Elsie Chambers, 564 Galena Ave., Pasadena, Cal.

320-ACRE relinquishment; house, barn, meadow, some fence, fine place, make an offer. 608 N. Fourth, Colorado City.

MODERN 8-room house, a bargain. See owner at 616 E. Cache la Poudre.

Watch and Clock Repairing

Watches cleaned, 50c; main spring, 50c; clocks, called for and delivered at reasonable prices; work guaranteed. S. Klein, 16 E. Huerfano. Phone 541.

For Sale Rooming House

ROOMING house, close in, splendid location (suitable for boarders). Address W-104, Gazette.

CLEANING & PRESSING

SUITS thoroughly cleaned and pressed, $1.00; pants, 50 cents. Pantatorium, 17 E. Bijou. Phone 691.

FOR SALE—Miscellaneous

[illegible]

NURSERY [illegible]

FOR SALE [illegible] house [illegible] S. Wahsatch [illegible] N. Tejon.

NOW [illegible] El Paso [illegible]

LAWN [illegible]

LAWN manure, $1.50 per load, soil, $1.50 per load, gravel, $1.50 per load. Phone Main 722. 603 W. Huerfano.

[illegible]

AUSTIN [illegible] Rio Grande [illegible] Pikes Peak Ave. [illegible]

FOR SALE [illegible] 1820 E. [illegible]

[illegible] 1506 N. Nevada [illegible] Phone Red 255.

FOR SALE [illegible] 1112 Cheyenne road. Telephone 1922.

FOR SALE—Shoemaking machine. 324 W. Dale.

FOR SALE—Good [illegible]. See janitor, Garfield school.

WASHING MACHINE for sale. 1602 N. El Paso. Phone Red 2[illegible].

TAILOR-MADE full dress suit, size [illegible], almost new. Phone Olive 961.

SECOND-HAND lumber, 2x6, 2x8, 2x12, windows and doors. 309 S. Weber.

LARGE, nearly new soda fountain complete. Manitou P. O. Box 137.

GOOD motorcycle cheap. Call 701 Colo. Ave., Colo. City.

SEED POTATOES for sale. Hagen F. & F. Co., 603 W. Huerfano. Phone 722.

FIXTURES for confectionery and fruit store, one year lease on building in Manitou, good location. Phone Main 1890.

SEVERAL good saddle and brood sows for sale. 1½ blocks south of Adams crossing, Colo. City, Colo. C. S. Everett.

RANGE cheap, if taken soon. Apply janitor's cottage of Buena Vista school.

$750 HIGH GRADE upright piano, [illegible] used, for quick sale only $200 cash or good terms. P. O. Box 75.

FOR SALE—National [illegible] register. 466 S. Tejon St.

FOR SALE—Good organ, $[illegible]. 428 E. St. Vrain.

For Sale or Exchange

WOULD RENT my farm of 164 acres, 7½ miles northeast of Springs, will furnish everything necessary, or will rent farm and party can furnish horses, tools and seed. [illegible] acres under cult[illegible] at on[illegible] acres fall plowed. German [illegible] without children preferred. E. Hibbard Witherell, 1311 N. Wahsatch Ave., or 210 Mining Exchange Bldg. Phone Main 724.

MONEY TO LOAN

MONEY TO LOAN

in any amount consistent with the security offered, on improved Colorado Springs real estate or ranch lands in El Paso county.

LOWEST RATES AND QUICKEST SERVICE

THE STATE REALTY CO.
Rooms 2-3-4 Second Floor First National Bank Bldg.

MONEY TO LOAN

Any amount, lowest rates; no delay; fire, life, accident, burglary, plate glass, liability insurance, surety bonds. Agent Prudential Insurance company.

W. W. WILLIAMSON
Rooms 40 and 41 First National Bank Bldg. Phone Main 476.

MONEY TO LOAN — On furniture, pianos, watches, diamonds, horses, cattle, or anything of value; easy payments, confidential. C. W. Bohannon, Room 1, 109½ N. Tejon. Phone 2121.

FOR RENT Miscellaneous

LOT space for a House tent; give location, price. A-22, Gazette.

GAZETTE WANT ADS PAY BEST

LOST

[illegible]

LOCKET lost [illegible] W. [illegible] Saturday. Reward. Gazette.

LEGAL NOTICES

NOTICE OF ANNUAL MEETING

[illegible] that the annual meeting of the stockholders of [illegible] company will [illegible] office of the company, [illegible] Pikes Peak avenue, Colorado Springs, [illegible] Wednesday, April 3, 1912, [illegible] for the election of directors for the ensuing year and for the transaction of such other business as may properly come before said meeting.

HENRY B. DAVIS, President.

NOTICE OF ANNUAL MEETING.

Notice is hereby given that the Annual Meeting of the Stockholders of THE WORK MINING AND MILLING COMPANY will be held at the office of the Company, 120 East Pikes Peak Avenue, Colorado Springs, on Monday, April 1, 1912, at 12 o'clock, M., for the election of Directors for the ensuing year, and for the transaction of such other business as may properly come before said meeting.

J. ARTHUR CONNELL, President.

ARNOLD NYDEGGER, Asst. Secretary.

NOW WHAT IS A YANKEE?

In the South It Is a Term of Opprobrium and in Various Parts of the World Its Meaning Varies—His Native Habitat Unknown.

Arthur Colton in the North American Review.

I once shocked a southern lady unintentionally by saying that I was a Yankee, and she was as quick as to deny it [illegible]. For it appeared on inquiry that Yankee to her mind was, or at least was not any longer exactly, [illegible] northerner or New Englander, but meant some kind of a trick [illegible] and rather vulgar person. [illegible] so, the situation seemed a little depressing.

The word "Yankee" is not, however, in general usage altogether a term of reproach. Apart from certain [illegible] in Europe [illegible] from the States, in the south [illegible] from the north, and [illegible] one from New England [illegible] the other hand, the man born and bred in New England is puzzled when he considers this imaginary type of the native, and this conception which seems to be connoted or described by the word "Yankee" is puzzled because it has [illegible] resemblance to the New Englander as he knows or once knew him. It is not an unattractive type in its own way, and it is found in New England, as elsewhere, but it is no more like the old New England farmer than like the southern planter or western ranchman. It smacks no more of the hayfield than of the cotton field or the range. It is not a rural type at all, but a trader. It reminds one most of a commercial traveler. The rural New Englander [illegible] generalized from observation has the stamp of the country. That is, he is, or was of old, a slow man, of reluctant speech, fixed in character, reserved in opinion, by no means inquisitive, and as the world goes singularly honest; but the imaginary Yankee seems to be to some extent the opposite of all these. Nor has he the features of the [illegible]. Where did he come from?

SAY YOU READ IT IN THE WANT AD. COLUMNS OF THE GAZETTE

NewspaperARCHIVE®

NewspaperARCHIVE®

THE WEATHER

WASHINGTON, March 31.—Forecast: Colorado—Fair, warmer Monday; Tuesday fair.

The following meteorological record is furnished by the Colorado college weather bureau for the 24 hours ending at 6 p. m.

Temperature at 6 a. m.
Temperature at 12 m.
Temperature at 6 p. m. 42
Maximum temperature 47
Minimum temperature 24
Mean temperature
Max. bar. pres., inches 24.06
Min. bar. pres., inches 23.98
Mean vel. of wind per hour 16
Max. vel. of wind per hour
Relative humidity at noon
Dew point at noon
Precipitation in inches

CITY BRIEFS

GILMORE Plumbing. Phone 1…2.

SLAB KINDLING, $2.50 for one-horse wagon load delivered. Pinon wood $11 per ton. Union Ice & Coal Co. Phone 21.

THE Fraternal Bankers Reserve Society No. 156 will play cards and dance Tuesday evening at Majestic hall, 9 E. Bijou. Every one is invited.

THE STRIKE of Local Union No. 171 of Painters against a reduction of 50 cents a day is still on. The direct patronage of citizens who believe in protecting home industry against imported labor is solicited. Phone M. 1245.

IMPORTANT for men: Our common-sense pressing parlors are open for business. Suits pressed while you wait in 8 minutes 25c; suits cleaned in 30 minutes $1.00. Louis Stock, 13-15 E. Kiowa.

DISCONTINUED—On account of the Easter vacation the vesper services at Colorado college have been discontinued until one week from next Sunday. No services were held last evening.

BIRTH—An eight-pound son was born to Mr. and Mrs. A. R. Paris, 1720 Wood avenue, yesterday afternoon at Bethel hospital. Mr. Paris is head of the Paris Drug company.

St. Francis Aid society will meet at St. Francis hospital next Wednesday afternoon. Members requested to attend.

Parole Extended If He Stays Out of Colorado

Thomas Burns, former convict, now held at the county jail, will not have to return to the state penitentiary to serve an unexpired sentence of about four years, but will be sent to Kansas instead. A parole officer was here from Canon City yesterday and investigated Burns' case. He was arrested a few days ago and sent to the county jail for 30 days on a petty larceny charge. The fact that Burns had been paroled from the penitentiary only a few days made it look bad for him, but he expressed a desire to return to Kansas City, Kan., and the parole was extended on condition that he get out of the state, stay out, and behave himself.

C. & S. PAYS DIVIDEND

At a recent meeting in New York of the directors of the Colorado & Southern railroad, a dividend of 2 per cent on the $17,000,000 issue of first and second preferred stock of the company was authorized. This will net the stockholders about $340,000.

A. D. Parker, vice president of the road, is quoted as stating that the Colorado & Southern has disposed of its interests in the Colorado Midland and that Blair & Company, the bankers of the Denver & Rio Grande, are generally accredited with being the purchasers of the interests.

Children Cry FOR FLETCHER'S CASTORIA
Children Cry FOR FLETCHER'S CASTORIA
Children Cry FOR FLETCHER'S CASTORIA

Deaths and Funerals

MRS. C. H. GRIMWOOD DIES

Mrs. C. H. Grimwood of Los Angeles, mother of A. F. Grimwood of this city, died from paralysis at the home of her daughter, Mrs. W. H. Kelly, of Cheyenne, Wyo., last Friday morning.

Mrs. Grimwood was 61 years of age and was born in London, England. She leaves no relatives in this country other than her children, Mrs. Kelly, Mr. Grimwood and Henry G. Grimwood of Los Angeles.

The body was taken to Los Angeles last Saturday for burial.

LEE HALTON DIES

Lee Halton of Pueblo, aged 46, died from epilepsy at his room in the National hotel, Colorado City, last night at 7 o'clock. The body will be taken to his home for burial this afternoon at 2:25 o'clock.

Mr. Halton is survived by his wife and a 15-year-old son, both of whom were with him at the time of death. He had been a merchant in Pueblo for the last 20 years, and also was well known in Colorado City. He had been there for the last six weeks, where his friend, Dr. J. A. Smith, had been treating him.

The funeral of Elsie E. Harris, who died last Friday, was held from the residence, 823 North Custer street, yesterday afternoon at 2:30 o'clock, the Rev. J. D. Curtis officiating. Interment was in Evergreen cemetery.

Funeral services of Mrs. Sarah Newell, who died last Saturday afternoon, will be held from the residence, 1724 Grant avenue, Wednesday afternoon, at 2 o'clock. The body will be taken to her former home in Michigan for burial.

The funeral of L. G. Shidler was held from the undertaking rooms of Fairley & Law yesterday afternoon at 2:30 o'clock, the services being in charge of the Masons. Burial was in Evergreen cemetery.

Funeral services of Alfred Logan were held from the undertaking rooms of Fleming & Patterson yesterday afternoon at 3 o'clock, the Rev. C. Anderson officiating.

Suits Pressed, 50c.
Pants, 25c. Pantatorium, 17 E. Bijou.

COAL.
Try our lower vein coal. The king of Lignite. No slate; no slack.
TUDOR COAL CO.
1 E. Cucharas. Phone Main 676

HAVE A BRICK OF OUR ICE CREAM FOR DESSERT
GOUGH'S
Bijou and Tejon.

AWNINGS
No Charge for Estimates
The Out West Tent & Awning Company.
113½ N. Tejon St.

YOU NEED PETERMAN'S DISCOVERY
If your house is infested with bed bugs, roaches or other insects, the proper use of Peterman's Discovery will exterminate them. It is the best remedy for these pests that we have ever sold. Use it early in the spring and rest during the summer.
F. L. Gutmann
Remember We Sell No Liquors
Telephones 311 and 312
Corner Tejon and Bijou
Prescription Druggist

Easter Novelties
We will have a large assortment of eggs, from the tiniest eggs to the large cream and chocolate 5c and 10c eggs. Names and initials will be made on the eggs. Our candy eggs-on-toast are wonderfully real and our nests filled with bright-colored eggs will be sure to please the children.
Come in and see our place favors, napkins, rabbits and many other attractive specialties.
Burgess
Phone MAIN EIGHT THREE
112-114 NORTH TEJON ST.

STUDENTS COMING TODAY

Thirty students from the School of Mines at Golden are due to arrive in Colorado Springs this morning for a week's stay. They are scheduled to make several visits to the Golden Cycle and Portland mills to investigate the machinery and reduction processes. The students are all seniors and during their stay they will play a ball club representing the seniors of Colorado college. The game was scheduled for today, but unless fair weather sets in it will be postponed until later in the week.

We can
SAVE YOU MONEY
on your moving. Goods stored at lowest rates. Call Main 570.
The Red Line Service Co.
17 S. Nevada.

SKIRTS thoroughly cleaned and pressed............**75¢**
Gentlemen's suits......**$1.00**
EL PASO CLEANING AND PRESSING CO.
Phone 667 10 E. Kiowa

BRICK
NATIONAL CLAY PRODUCTS CO.
F. W. Adams, Gen. Mgr.
Telephone Main 1994.
Room 20, Midland Block.

For Cut Flowers call CRUMP
Phone 500 511 E. Columbia

UNDER THE AUSPICES OF THE MOOSE
THE CONVENTION OF MOOSE IN DETROIT
Showing the different delegations, the largest and smallest Moose, the head committees, the night parade, the fancy evolutions, the prize-winning drill teams in their maneuvers and various attractive scenes around Detroit. All in 3 reels—3,000 feet of excellent pictures.
THE LOCAL LODGE OF MOOSE WELCOMES YOU TO THE LYRIC TODAY ONLY, 10c

DR. PIERCE'S FAVORITE PRESCRIPTION FOR WEAK WOMEN.

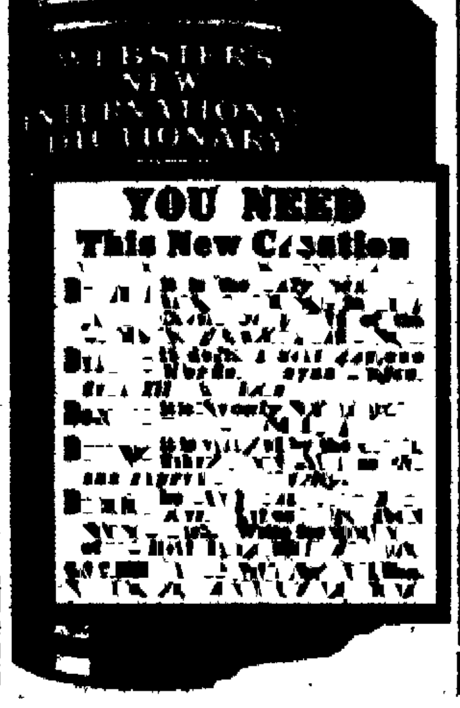

5000 ROLLS WALL PAPER
New 1912 Stock
AT POOR MAN'S PRICES
Paper Hanging Painting
W. H. MICHAEL 122 EAST BOULDER
Phone Main 2763 for Samples
Instructor 4 years in painting and paper hanging at Colorado School for Deaf and Blind. Agent also for finest line of wall coverings that money can buy.

The First National Bank
OF COLORADO SPRINGS, COLO.
Capital ... $…
Surplus and Undivided Profits ... $…
Travelers Checks and Letters of Credit. Safety Deposit Boxes.
OFFICERS AND DIRECTORS
J. A. HAYES, Pres. IRVING HOWBERT, Vice Pres. A. H. HUNT, Cashier.
WM. I. HOWBERT, Assistant Cashier. JAY R. MERRITT, Assistant Cashier
WILLIAM A. OTIS CHARLES M. MacNEILL SPENCER PENROSE
E. W. CHISHOLM JAMES F. BURNS RICHARD F. HOWE.

THE EL PASO NATIONAL BANK
COLORADO SPRINGS, COLO.
Capital ... $…
Surplus and Undivided Profits ... $…
SHAREHOLDERS: A. C. Hemming, President; F. P. Shove, V. Pres.; R. S. Brownlie, Cashier; O. I. Godfrey, Asst. Cashier; W. D. Hemming, Asst. Cashier; Asa T. Jones, Est. Gen. Wm. J. Palmer; F. C. Smith; E. I. Eaton; T. J. Fisher; E. H. Eyre; J. A. Orr; F. E. Currie; S. Aldrich; B. F. Lowell; A. R. Meservey; C. H. Curtis; O. Livermore; G. S. Elston; O. E. Hemenway; B. S. Kaufman; A. Pehringer; A. F. Hemming; F. Daut; B. H. Hefley; M. McE. Price; Harry Jackson; F. A. Faust; W. A. Anderson; H. Alexander Smith, Colorado Springs, Colo.; B. F. Edwards, Pres. Nat'l Bank of Commerce; Wm. H. Thompson, Pres. Thompson Trust Co., St. Louis, Mo.; M. D. Thatcher, Pres. First Nat. Bank, Pueblo, Colo.

The COLORADO SAVINGS BANK
OF COLORADO SPRINGS, COLO.
Capital ... $50,000
Surplus ... $50,…
General Banking Business. Interest Paid on Savings Accounts.
OFFICERS AND DIRECTORS: F. J. EATON, Pres.; O. H. SHOUP, Vice Pres.; F. P. EVANS, Cashier; T. C. STRACHAN, Asst. Cashier; W. S. NICHOLS, FRANK A. VORHES, JOHN CURR, JOS. G. DERN, E. C. SHARER, WM. STRACHAN.

The Exchange National Bank
OF COLORADO SPRINGS, COLO.
United States Depository
Capital ... $…
Surplus ... $…
OFFICERS AND DIRECTORS:
A. G. SHARP, Pres. J. R. McKINNIE, Vice Pres. S. I. GILES, Cashier.
C. G. GRAHAM, Assistant Cashier W. I. JONES, Assistant Cashier
WILLIAM LENNOX W. S. NICHOLS D. H. RICE E. W. GIDDINGS
FRANK F. CASTELLO A. S. HOLBROOK
Safe Deposit Boxes for Rent in Our Modern Fire and Burglar Proof Vault at $2 and Upwards Per Year. Special Attention Given to the Accounts of Ladies.

THE COLORADO TITLE & TRUST COMPANY
Capital and Surplus, $350,000.00.
OFFICERS AND DIRECTORS
President, J. Arthur Connell; Vice Presidents, Horace G. Lunt, Eugene P. Shove, Leonard E. Curtis, Wilfrid M. Hager; Secretary and Trust Officer, William R. Waterton; Treasurer, George E. Nolte; Auditor, John H. Baker, C. P. A.; P. B. Stewart, R. P. Davie, Henry Hine, H. C. Hall, C. P. Dodge, George A. Fowler, George M. Irwin, W. A. Otis, Richard Howe.
Bonds, Mortgage Loans and Investment Securities Bought and Sold.
Small Accounts Accepted. Interest Paid on Deposits.

Colorado Springs National Bank
CORNER TEJON AND KIOWA STREETS.
CAPITAL, $100,000. SURPLUS, $60,000.
OFFICERS AND DIRECTORS:
S. D. McCracken, President; W. K. Jewett, W. F. Richards, O. E. Hemenway, Vice Presidents; W. R. Armstrong, Cashier; Carl C. Flugel, Asst. Cashier. George S. Elstun, R. G. Robbins, M. C. Gile, D. N. Heizer, W. W. Flora, H. C. Harmon, George C. Holden.

OTIS & HOUGH
INVESTMENT BROKERS
MEMBERS
NEW YORK STOCK EXCHANGE
CHICAGO STOCK EXCHANGE—NEW YORK COTTON EXCHANGE
CHICAGO BOARD OF TRADE
OFFICES
125-127 EAST PIKES PEAK AVE.

THE BEST LOANS
To make are those wherein the interest rate is favorable, which provide for easy repayment, and can be paid off in installments. The various loaning plans of THE ASSURANCE SAVINGS AND LOAN ASSOCIATION are all favorable to the borrower. For details call at the office, 116 E. Pikes Peak Avenue, or make inquiry of any of the numerous customers of that association.

Her Parents Went to California and prospered — They traveled on Colonist Tickets
That, in brief, is the history of many who have taken advantage of these excursions.
You May Do Just as Well
$25
From Colorado Springs
C. C. HOYT,
City Passenger Agent.
119 East Pikes Peak.

Canned Goods Specials
4 CANS IOWA SUGAR CORN............**25c**
3 CANS EMERSON'S LEADER PEAS............**25c**
At Store or Delivered With Orders.
Canned Peas, 16 different kinds—can, **8½¢** to........**22½¢**
Canned Corn, 10 different kinds—can, **6¼¢** to..........**15¢**
Canned Tomatoes, 10 different kinds—can, **10¢** to......**20¢**
Special Prices in Dozen or Case Lots.
J. H. BRIDGER
Phones Main 260-261. 24 N. Tejon

HAVE YOUR HOUSE CLEANED
We will wash your windows, scrub your floors, clean your carpets, in fact perform ANY KIND OF WORK AT ASTONISHINGLY LOW PRICES.
Vacuum Cleaner, with operator, per hour..........**75¢**
Ordinary sized window washed, both sides, work guaranteed ....**10¢**
If you let us wash every window in your house, it will cost you, per window..........**7¢**
Services of good reliable boys and men, per hour....**35¢**
THE QUICK SERVICE COMPANY
Main 3000 12 N. NEVADA Main 3000

ARE YOU IN THE PAVING DISTRICT?
and have been notified to put in new Street Service? We should be pleased to submit to you our prices for such work. Our work and material conforms to city requirements.
Prices consistent with guaranteed work.
Your inquiries solicited.
BARNES & STEPHENS
THE PROMPT PLUMBERS
206 N. Tejon St. Phone Main 13

Get a Summer Home on Cheyenne Mountain
Ten lots in Rest Home (Dr. McKay's new residence resort on Cheyenne mountain) will be sold at half price. Till April 15 any $250 lot for $125 cash. Seven houses built last year. Lots sold as high as $500, ample water piped to every lot. You will never have another chance like this. For full information call Phone Red 951.

WE BUY OR SELL
MOUNTAIN STATES TELEPHONE STOCK
Bid Price $110.00; Selling Price $111.00.
NEWBOLD, TAYLOR & GAUSS
BONDS AND INVESTMENTS.
Fifth Floor Mining Exchange Building. Telephone 12…

GAZETTE—60c A MONTH

Quite a Coincidence!
YOU'RE LOOKING FOR SOME ONE ANXIOUS TO SELL.
SOME ONE ANXIOUS TO SELL IS LOOKING FOR YOU
You Want a Good, Modern Home
A Large Living Room With Fire Place
Dining Room and Kitchen to Correspond
About Four Masters' Bed Rooms
There Must Be a Good Sleeping Porch
Extra Baths would Be Nice
With Sunny Exposed Rooms
There Should Be a Garage
And a Good Large Lot
About the Broadmoor Size
Everything in A-1 Condition
And at a Bargain Price
That's What "Anxious to Sell" Has
See Us About It
The BENNETT-SHELLENBERGER REALTY COMPANY
REAL ESTATE, INSURANCE AND LOANS
5 PIKES PEAK AVENUE

Established in 1871, With the Town
DELIGHTFUL LOCATION
Near the College
MODERN HOUSE
In Fine Condition
FOR ONLY
$6500
ANY REASONABLE OFFER WOULD RECEIVE CONSIDERATION
WILLS, SPACKMAN & KENT
INSURANCE, REAL ESTATE, LOANS
GAZETTE BUILDING, 15 E. PIKES PEAK AVE.

NewspaperARCHIVE® NewspaperARCHIVE®